1986

Crimson Tide

PARLIN MEMORIAL LIBRARY
EVERETT, MASS.

Crimson Tide, 1966

EHS

Special

Presentation

Class

of

1986

PARLIN MEMORIAL LIBRARY
EVERETT, MASS.

Lifestyles

of the
Rich
and
Famous

3 1759 00099 7274

1986

286787

Growing Pains

52

GUIDANCE DEPARTMENT

Wide World of Sports

EVERETT

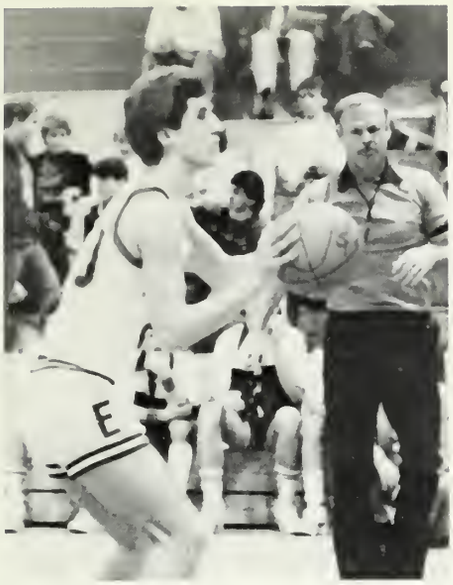

32

EVERETT

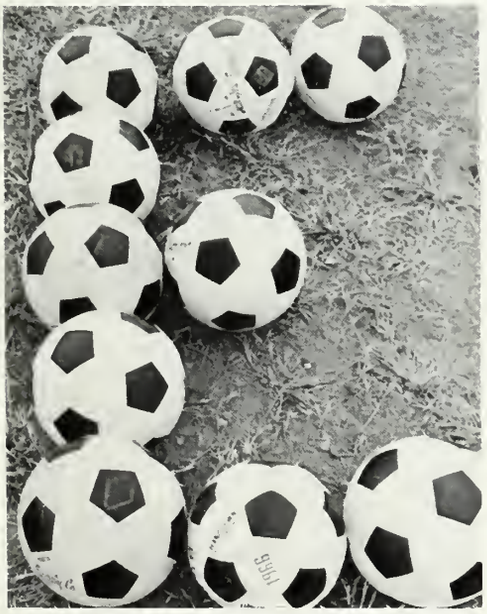

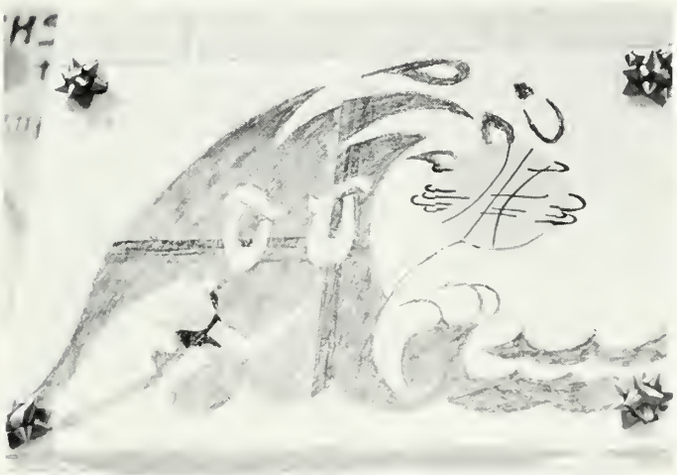

10

Dynasty

Montvale Plaza...

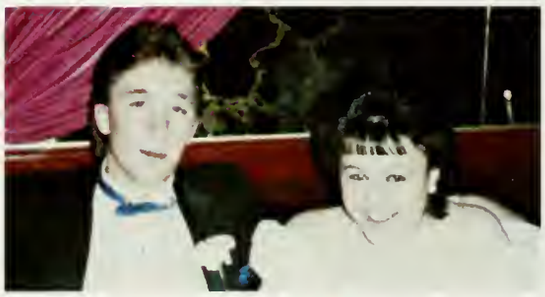

May 3, 1985

STRIKE
FORCE

BUCCHIERE'S
RESTAURANT
STAURANT

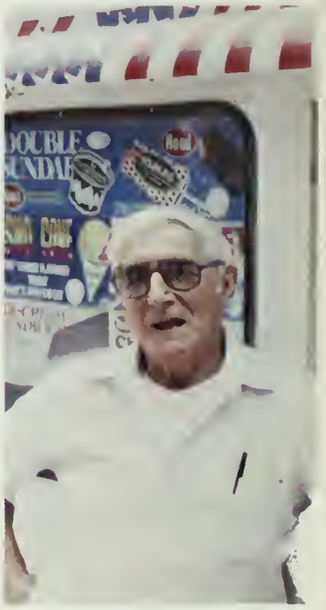

YALE
bulldogs

Bobby Wallace
President

Gena DiGregorio
Vice President

Fred Veader
Secretary

Student Advisory

Paula Fitzgerald
Christine Rizzo
Julie Ciulla
Annmarie Hicks
Shannon Nigro

Student Council

Becky Kanan
Bobby Wallace
Phil Imbrescia
Richard Vacca

John Barry — Talent Award,
Suffolk Book and
Chancelor's Award

Richard Muise — Talent Award,
Brown Book Award and
Chancelor's Award

Mark Rotundo — Recipient of the Manganaro Award and the Jeffery Jewelers Award

FALL PREVIEW

EHS

Cover Up

The Munsters

Twilight Zone

Real People

Riptide EHS Football

The Everett Crimson Tide Football Team opened the season with great optimism under second year coach James "Tank" Agnetta.

The season began in Beverly with a difficult contest against the Tigers. Bobby Wallace started the Tide off in the right direction, throwing a touchdown pass to Darrin Nicoli. The conversion gave the Tide a short lived 8-0 lead. From then on it was all Beverly. Final score, Beverly 33 Everett 16. As the second game rolled around, so did Hurricane Gloria. The heavy winds prohibited the Tide's passing attack and Everett dropped on important G.B.L. clash at Somerville, 12-6. The third week saw Everett come home to the friendly confines of Everett Stadium. The Friday night rain didn't dampen the spirits of the Tide as Everett fought hard against the eventual G.B.L. champion Peabody Tanners. The Tide came away with a thrilling victory behind Wallace's three touchdown passes, two to Rob Dascoli and one to Rich Vacca. Final score, Everett 22 Peabody 14. The rain followed the Tide to Brookline for a non-league clash. Brookline's defense dominated and Everett played their worst game of the year, losing 29-8. The scene switched back to Everett but the rain continued. The Quincy Presidents were no match for the Tide as Everett dominated. The offensive line of Nunzio Leo, Mike-Catalano, Ralph Cippolone, Mark Cheffro, and Jim Mitchell gave Wallace great protection all day long as Everett cruised to an easy 28-12 victory. Everett's first sign of sunlight came at home the following week against Arlington. The Tide defense was, as usual, awesome. Captain and team Most Valuable player Mark Rotondo had a tremendous game and season. The defensive front of Steve DeSandis, Joe Sheehan, and Sandro Pendenza dominated Arlington's running game. The Spy Ponder's defense was every bit as good as Everett's as the Tide was shut-out for the only time of the season, 10-0. The rain returned against arch-rival Medford the following week at Everett. The Tide's defense was again outstanding as linebackers Rotondo and Jim Mason were phenomenal. Everett scored early on as Elidio Amaral one-yard plunge and a safety set up by Rotondo. Everett made sure that the eight points would hold up as they defeated the Mustangs, 8-6. The Tide travelled to Revere with a chance to get the record to an even 4-4. Everett struck early with a Wallace to Dascoli pass that was set up by an earlier Nicoli to Billy Bertocchi pass on a half-back option pass Rotondo ran back a punt late in the game and Scott Bessler kicked the point after to complete the scoring in a Tide 15-0 victory. The defense was again outstanding with Jim Galante and Joe Kelly coming up with two quarterback sacks each. Next the Tide travelled to Malden for the most important game of the year. A Tide victory would have given Everett a share of the G.B.L. title but it just wasn't to be. After a scoreless first half, the Tornadoes broke it wide open with five second-half touchdowns to give Malden a 35-14 victory. Although the rain had gone for the annual Thanksgiving Day clash with Chelsea, Everett had a different element to deal with. That element was snow. This game was no contest as the Tide dominated from start to finish. The final score was Everett 31 Chelsea 0.

Everett's 5-5 record was their best in the last ten years. Their hard work and efforts will always be remembered, as some of the old Tide Pride was restored in Everett.

Top Row L-R Darrin Nicoli, Steven DeSandis, John O'Leary, Steven Cifra, John Scolaro, Michael Catalano, Michael Lavoti, Fredrick Veader, John McCarthy, Scott Bessler, Steven O'Connor, Bottom Row L-R, John Nye, Paul Perrillo, Richard Vacca, Robert Wallace, Ralph Cipollone, Mark Rotondo, James Galante.

EVERETT
4

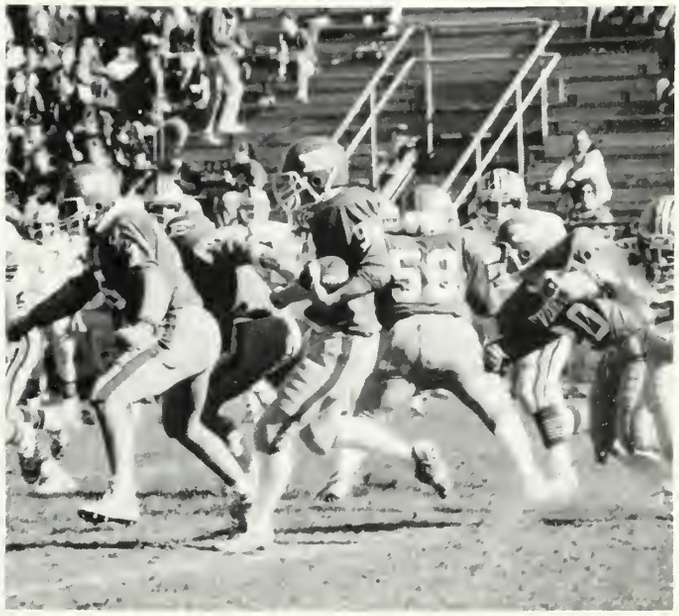

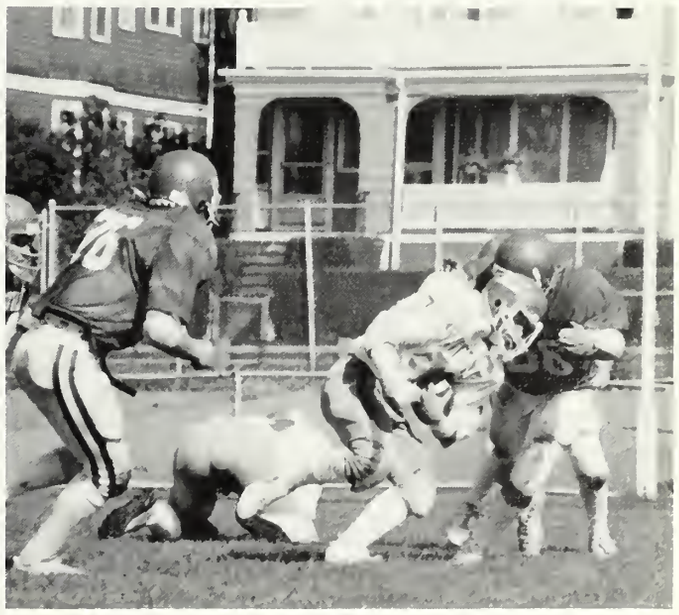

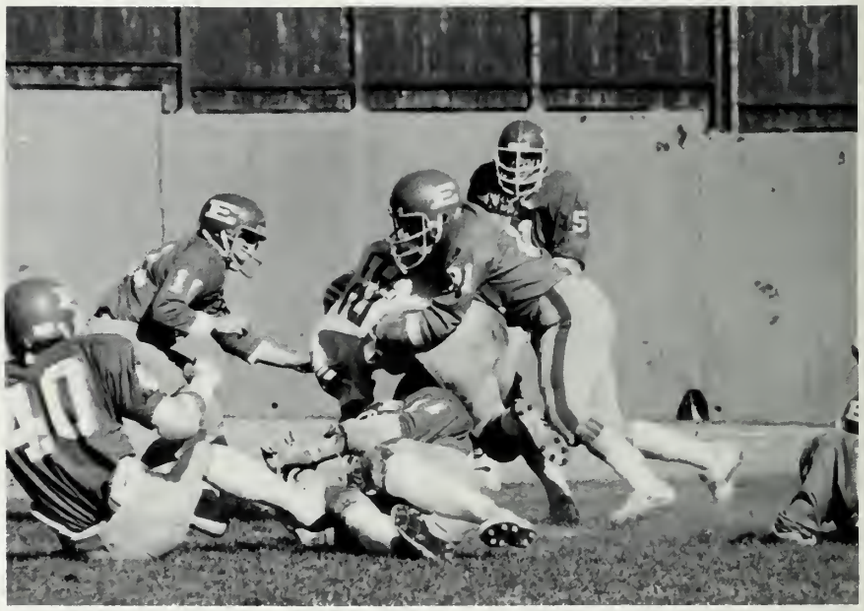

EVERETT
19

EHS
Pam
Kathy
Shannon

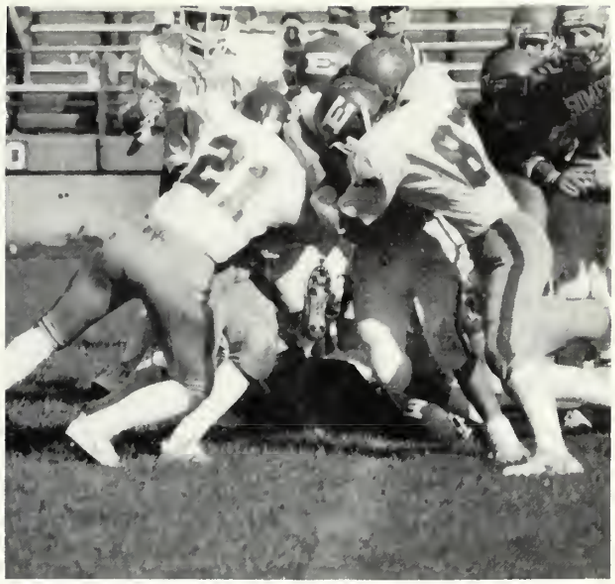

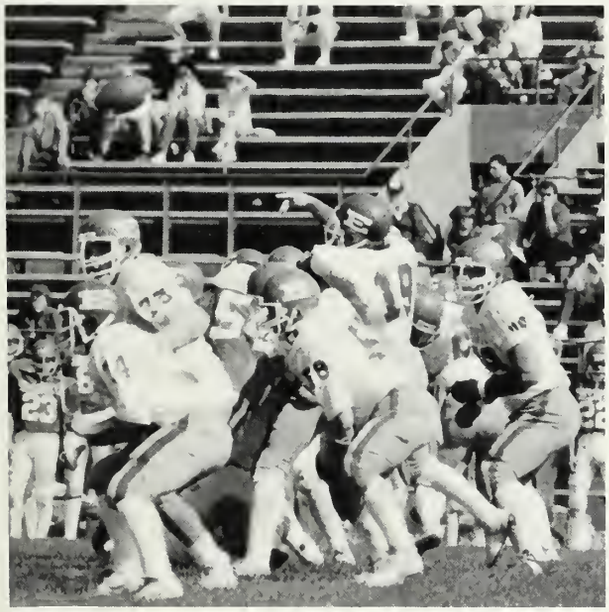

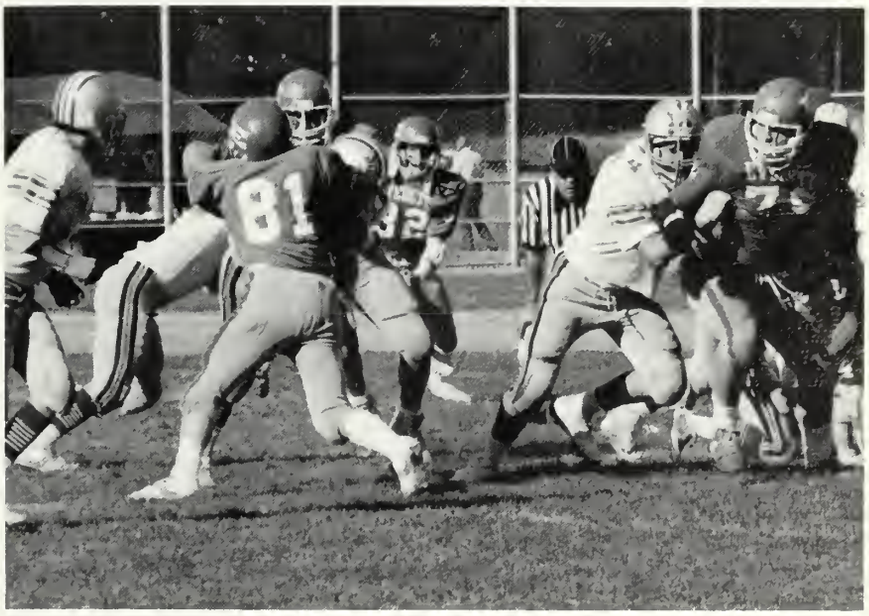

First row standing: Coach Rainey Sachetta, Judy Leo, Pam McGee, Racheal Perry, Maureen Habeeb, Maureen McDonald, Micnelle Garren, Kristen Erickson, Bottom Row Kneeling, Donna Fleet, Kim Rotondo, Loree Griffin, Co Capt Janet Colameta, Co Capt Pam Griffin, Kelly Gillespie, Jennifer D'Agostino, R'enee Roborts.

The 1985 Field Hockey season saw history being made as the Crimson Tide qualified for the Massachusetts Interscholastic Athletic Association State Tournament for the first time since its inception fourteen years ago. The Tide, which finished the season with an impressive record of eight wins, five losses, and one tie, was led by co-captains Pam Griffin and Janet Colameta both of whom earned Greater Boston League All-Star Honors.

Head coach Lorraine Sachetta, who was chosen as the 1985 G. B. L. Coach of the Year, attributed much of the Tide's success to a well-balanced attack. The Crimson Tide netted the ball forty times this season while allowing only sixteen goals in their fourteen game schedule.

The offensive attack was paced by Pam Griffin, Janet Colameta and Maureen McDonald who were the team's leading scorers. Judy Leo and Jennifer D'Agostino also contributed greatly to the Tide's scoring.

Maureen Habeeb, Loree Griffin, Kelley Gillespie, Kim Rotondo, and Racheal Perry made up the stingy defense, while goalkeeper Michele Garron chalked up six shutouts for the Tide.

Other members who contributed to the Crimson Tide's success were Pam McGee and juniors Renee' Roberts and Donna Fleet.

The Tide's season ended with a tough 2-0 loss in the State Tournament to a highly rated Melrose team.

Different Strokes

EHS Field Hockey

Soccer

Back Row: Coach John Finn, Tiziano Pasquale, Sal Sclafani, Mike Delsono, Wendel Smith, Dario Freza, Brendan Walsh, Mike Mastracola, Brendan McNeil, Middle Row: Chuck Repucci, Jose Luigi Botari, Scott Weldon, Renato Tulo, Conrad Crawford, Pichet Chay, Mike Raimo, Front Row: Rob Licata, Captain-Dan Bertocchi, Captain-Hugo Arloro, Captain-John Barry, Mark McNeil.

Hometown Heroes

In 1985, the E.H.S. soccer team enjoyed their best season in their history, as the crimson kickers won 5 games for the first time ever. The season did not start out well for Everett as they went 0-7-1 through the first half of the year. Things reached a low point after Everett was crushed by undefeated Medford, 8-0. Suddenly Everett came alive. The defense, led by senior captains John Barry and Dan Bertocchi, solidified and held the opposition to an average of less than 2 goals a game through the next 11 games. In this span, the offense also came to life led by Junior Mike Delsano, and senior Arthur "The Polish Prince" Weglewski, along with senior captain Hugo Arloro. Never before had an Everett team played with such intensity as the Tide did over this 11 game stretch. Everett shut out Malden twice. 1-0, Revere 2-0, and Pope John 4-0 in this stretch as Barry, senior Dario Freza, and juniors Mike Mastoocola and Brendan Walsh played nearly flawless ball while playing full 80 minute games to keep the pressure off All-Star goalie Scott Weldon. As reflected by the scores, the offense, exploded over the second half, averaging almost 2 goals per game. Everett's final record was 5-12-2. At the end of the season seniors Barry, Weldon and Weglewski, along with Junior Delsonno, were selected to the G.B.L. All-Star team. The remainder of the 1985 team includes senior Conrad Crawford; juniors — Tiziano Pasquale, Sal Sclafani, Brendan McNeil, Renato Tulo and Chuck Repucci; sophomores — Mike Raimo; and freshmen Luigi Botari, Pitchet Chay, Tom Gorgenyi, and Wendel Smith.

Julie Gertz
Gina Spzuk
Celicia Fuccillo
Julie Stilwell
Terry Apruzzese
Karen Urnetta
Joanne DePietro
Donna Johnson — Captain
Renee Reardon
Jodi Firicano
Debbie Zanor
Kristen Reppucci
Jo-Ann Bowen — Captain
Annemarie Quealy — Captain
Laura Shaw
Gearlyn Merchant — Coach
Carolyn Browne
Kim Poste
Stacey Lyons
Mary Beth Spayne
Traci Light
Denise Donahue

Soccer Cheerleaders

CRIMSON TIDE
16

CRIMSON TIDE
4

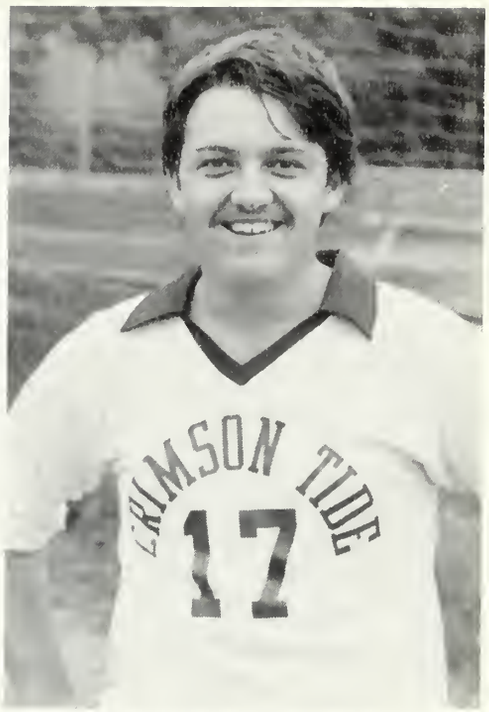
CRIMSON TIDE
17

Brockton	0-4	L
Waltham	1-5	L
Brookline	0-4	L
Quincy	2-2	T
Peabody	0-2	L
Arlington	0-3	L
Medford	0-8	L
Revere	1-3	L
Malden	1-0	W
Somerville	1-1	T
Arlington	0-2	L
Somerville	1-2	L
Peabody	3-2	W
Chelsea	2-4	L
Medford	0-4	L
Revere	2-0	W
Chelsea	1-2	L
Pope John	4-0	W
Malden	1-0	W

Seniors

CRIMSON TIDE
17
CRIMSON TIDE
1
CRIMSON TIDE
16
CRIMSON TIDE
4
CRIMSON TIDE
22

Mission Impossible

This year's team was full of surprises. One day before the season opener, Jack Jancey was appointed coach. Many of our hockey players joined to form one of the largest teams in several years. Lead by co-captains, Peter Porcaro (senior) and John Garron (junior), the season opener was tough one against two-time G.B.L. champs, Arlington. Although the Tide has only three veteran players, Bob Beauchamp (senior) and co-captains Peter Porcaro and John Garron, they pulled together for crushing victories over Somerville (17-35) and Chelsea (18-40). Overcoming chronic injuries and gaining experience, the Tide has high hopes for a successful next season.

Where are the girls? Lone girl runner, Kerry Dean (sophomore), had a great year by coming in second place twice, against Malden and Somerville, with an easy first place against Chelsea. She placed 18th overall in the league with hopes of placing in the top 10 next year.

EVERETT HIGH
CROSS COUNTRY

EVERETT HIGH
CROSS COUNTRY

EVERETT
59

Irish American

EVERETT HIGH
CROSS COUNTRY

BABIES

EHS

MUPPET BABIES

Michele Karas
Todd Jacobsen
Philip Langone
Brian Wilcox
John Nye

Patrick Powers
Karen Ligocki
Phil Imbrescia
Michael Cosco
Paula Wierbowicz

Kevin Noonan
Noelle Griffin
Marybeth Russo
Chris Rossi
Joe Rizzo

Ena DiPerri
Diane Morley
Erick Schnitzlein
Fred Veader
Cheryl Graham

Nitin Dalal
Maria Pendenza
Mike Tringali
Paul Fornier
Kevin Keefe

Kathy Kelley
Kristin Ahlberg
Darrin Nicoli
Debbie Micozzi
Bill Raimo

Charlene Morrione
Cheryl Demers
Annemarie Quealy
Bonnie Jean Philbrook
Bobby Wallace

Jeffrey Mendez
Michelle Duffy
Jeanine Montalbano
Donna Haydel
Christine Barbanti

Rachel Addonizio
Stephanie Wilson
John Capodilupo
Ralph Cipollone
Rene Cuto

Lisa Giordano
Rita Cammarata
Paula Sclafani
Joe Cloutier
Sheila Warner

Anthony Sannella
James White
Dianne Hoffman
Robyn Lester
Lori Vertullo

Angela Kennedy
George Jannino
James Mangraviti
Lisa Whippie
Steven Lucas

Vernon Goyetche
Janine Gordon
Terry Wellner
Mike Vitukevich
Carrie Coffin

Grace Tiebbes
Michelle Marciello
John O'Leary
Richard Vacca
Scott Bessler

Debbie Triant
Jennifer Vitale
Vincent Capone
Chris Pustizzi
Paul Tierney

Robert Dean
Joanne Dumas
Liz Foye
Joel Porter
Robert Beauchamp

Letitia Clark
Kenneth Carey
Chris Watson
Rita Penta
Nancy Giunta

Kelly Higgins
Judy Leo
Brigid Iozza
Stephen Sabella
Tina Terenzi

Maria Ciacciarelli
Maureen Habeeb
Andrea Baiocchi
Betsy Canty
Donna Johnson

Janet Colameta
Pam Griffin
Christine Rizzo
David Wilson
Dianne Constance

JoAnne DePietro
Scott Weldon
Pam McGee
Lisa Warren
Lisa LaMonica

Brian DePerri
Peter Ward
Lisa Buonopane
Sondra Barham
Allyson Summers

Maureen McDonald
Christine Peterson
Coreene Kebadjan
Susan Neal
Marie Tomasello

Monica Ariza
Thomas Skane
Ronnie Bartles
Kelly Auger
Laura Winsor

Becky Kanan
Micheal Catalano
Darlene DeJardin
Laura Walsh
David Peach

Paul Touhy
Maria Fallavollita
Devon Whitney
Laura Fink
Mary Oberton

Diana Carbone
Julie Gertz
John Barry
Keith Fudge
Hugo Arloro

Stacey/Tracey Bruno
John Boress
Cheryl Blundell
Stacie Feltch
Bill Olson

Ellen Goodick
Susan Bouvier
George Bessler
Christina Ciampi
Tracey Ahern

Lori Pione
Brenda Guzman
Raymond Fisher

Vernon Doyle

Mr. R. Basile

Allyson H. Summers

Tom Stella

Patricia Spann

Mrs. A. Alcaver

Anne Marie Mulry

Dewey J. Perella

Jennifer Vitale

Larry Sedney

Silvana Sirardi

Joe Capodilupo

Darrell Wilson

Anthea J. Baiocchi

Tanis

Dianne Hoffman

Stephen Cha

Aubrey

Pam

Lisa Bronopane

Angela Kennedy

Lisa Lamonica

Suffin

Letitia Clark

Betsy Jane Canty

Rita Cammarata

Christine Rosso

Michelle Casey

Christine Gauthier

Frank Foley

Janet

Sean Gallagher

Diana Carbone

Brenda Guzman

Scott Weldon

Mary Ellen Hanrahan Gorette

Venice Capone

L. M. Mitchell

Ronald Barnes

Marybeth Russo

Jennifer Gudjonsson

Deborah Kraus

Diane Constance

Jim Kiglietta

Judy Leo

Pam McGee

Robert McCarthy

Mo McDonald

Maureen Hickey

CHRIS '85

Nellie Pelosi

Michael DiBattista

Renee Couto

TRACY AHERN -85-

Marilyn Jancsy

Susan Bouvier

Theresa Jordan

Sally Bartolo

Tina Ciampi

Stella Di Perri

Rod Nelson

Michele (Marci) Marciello

Mary Anthony

Joe Sullivan

Laurel Bartolo

Bridget Panare

Bette Dudley

Joan Corcoran

Joan Dunas

John Rye

Linda Donohue

Stacey Bruno

Sue Dunsh

Christine Bailanti

Tracy Bruno

Noelle Shiffelbein

Kim Foye

Kay Sullivan

Joseph De Benzis

Maria Fallazzollito

Antoinette Scola

Laurence A. Vozella

Keith Hale

Tim Sullivan

Laura Walsh

Sheila Warner

Brother Mel

Joe-Ann Bower

John De Vito

Official Vinal

SENIORS

EHS

Rachel A. Addonizio

14 Plumer Street
Legal Secretary
Poor man wanna be rich, rich man wanna be king, and a king ain't satisfied til he rules everything.
B. Springsteen
Memories: Mom and Dad I told you I would make it. Tracy, Kelly, Theresa, and Tanis.

Richard Allen

260 Ferry Street
Meterology
Memories: I remember when the basketball team in Tournament, especially when the Civics teacher Mr. Larossa passed away.

Adrienne Agresti

Monica C. Ariza

"Monique"
41 Francis St.
Int'l Business Executive
"Searchin' for a destiny that's mine, yet never sure exactly what I'll find."
Memories: Karen, Hugo, Marcie, Bill, Tia, W.F. — ILY! 2/22/83, Proms, Al's Final, Friday's Feast, Luv Ya Ma + Dad! Key — V.P. 3,4; Int'l Sec. 4.

Tracy Ahern

Trace
35 Greenhalge Ave.
To be the Boss
"So tonight we're going to party like it's 1999" — Prince
Memories: Dianne, Jeanne B-F-F, Cheerleader 2,3, Captain 4, Pres. 2,3; E.M. 208, B.O., P.D., — Seniors 85 (Jr. Summer 85), CAPE, Beach, Janine, Jeanne's House, Mum, Daddy, I.L.U!

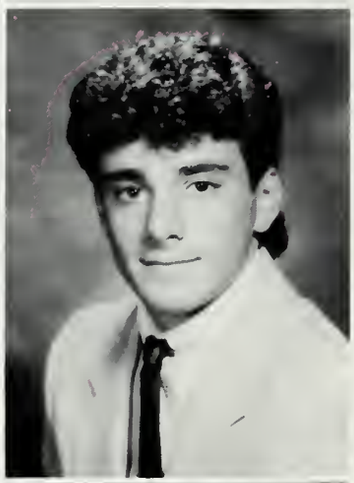

Hugo Arloro

"Huggie"
68 Dean St.
Business Administrator
"Never let your feelings get you down, Open up your eyes and look around."
Imagination
Memories: Danny D., Monica, Liam, Ring Ding, Andrea, Hockey, Soccer — Capt. 4, One Friday Night, Friday's Feast, Thanks Ma + Dad!

Kristin J. Ahlberg

Kris
15A Dyer Avenue
Commercial Artist
"The Best of Times."
Memories: S.A.E. — W.G.I. — 85, L.B. — "Just Once", P.D., M.C., L.B. — Bomb, Cumbies, B.A.P., Pink Camaro, G.A., Softball 1,4, Rascals, K.P., The Bird, T&K, Ernie, Buccheries 3rd, "Forget it", K.G., Thanks Mom.

Tanis M. Aubrey

14 Argyle Street
Accountant
"A friend is a second self, another I."
Memories: Summer of 85; Sr. Dress Up Day; C.B.; Tre; Dot; Ang; Ca; Li; Thanks Ma; Dad; and Gram.

Kelly Ann Auger

Special K
16 Green St.
Model
"Happy memories, like a lighted candle, light the dark places of later life"
— Ruth Smeltzer
Memories: Frankie 7/12/85, Michelle, Chris, B.A.P. '83', Montreal 85, #1 Cousin, BK, LL, RC, EC, Rach, Bucheries McD's, Beach, Palace. Love ya Ma & Dad.

Sondra J. Barham

B.A.
37A Montrose St.
Interior Architectual Designer
Special Joys, Special places, Special friends together, the moments pass so quickly but the memories are forever.
Memories: Mr. Tower, Foreign object. I love you Ma. Thanks! Bobby 7/9/85. P&D I made it! The Village.

Richard J. Auger

Shorty
140 Handcock St.
Success
Knowledge is a treasure but practice is the key to it.
Memories: Football, Concerts, Computers, Dawn B 1,4,3,7 "B", Senior Prom, My Family, I made it Mom.

John E. Barry

Jack
9 Windsor St.
Bio-medical Engineering
"The world is full of willing people; some willing to work, the rest willing to let them.
— Robert Frost
Memories: A.H.S., ALC Class, Homeroom, Research, Yearbook Staff, Soccer 1,2,3, captain 4, Australia 10/17/85, E Club, Science Club.

Andrea J. Baiocchi

Andy
26 Kenwood Road
Nurse
No Man is a failure who has friends.
Memories: Betsy, Patty, Key Club 2,3, International Club 3, Track 2, Summer 82, Teddybear, V.P., Yearbook 3, Editor 4, Biff, Jiff, Dad, Bridget, Hugo.

Ronald L. Bartles Jr.

Ravishing, Ravnchy Ronald
26 Waters Ave.
Have my own Business
Live, Love, and Laugh now because it's the only chance you'll ever get!
Memories: Kim, p.b., Mr. Tower, classmates, Jr. Prom, Y.S.H., Kim T., B.B., L.B., C.B., Randi, Bob, Thanks Mom & Dad.

Christine Barbanti

Chrispy
105 Estes St.
Math Teacher
"If you have a friend you have everything."
Memories: Lisa, Mike, Linda and Joe, Pine, Laurel, Brunos, Tennis, Prom, (RSP), (NHW), (R.N.), (J.C.), (W.B.P.), (S.E.G.), (E.F.G.), (F.C.P.), (S.Y.), (C.S.), I love you Mom and Dad (s.d.u.d.).

Laurel-Anne Bartolo

Laurel
16 Rock Valley Ave.
Happy and successful
"What the heart has once owned, it shall never lose."
Memories: Band, Chorus, Banquets, (RB), Drill (NHW), Julie, Lisa, Michael, Tracey, Stacey, Christine, Jo-Ann, Joe + Linda, Laura, thanks Mom + Chick, I love You Both!

Robert S. Beauchamp

Bob
537 Ferry St.
Engineer
"But now it's time to say goodbye . . . Though not forever — Our paths will cross again another day.
Memories: Cross Country (3,4), Indoor Track (2,3), Outdoor Track (1,2,3,4), "E" Club, Science Club, Bleacher Creature Mania.

Paul K. Bernier

Burnsy
41 Cottage St.
Success
"Greatness comes to those who have courage and determination.
Memories: Basketball 1,2; Palace, The Pantry Gang, Mario's Party, Beach, Leg, Cabinet Shop, Thanks Mom.

David A. Bennett

274 Chelsea Street
Sheet Metal Mechanic
Well I'm Taking My time, I'm Just moving along, you'll forget about me after I've been gone.
Memories: F.S.P., Caf. Corner, "D", Jimbo, Waking up for school.

Daniel G. Bertocchi

Buck
79 Abbott Ave.
Mechanic-Machinest
Memories: Soccer 1,2,3, Captain 4, Baseball 1,2,3,4, The Rotten Gang, Te-rorizing, The corner, CSP, Black terror, Friends and Shop Mater, Rm. 13, Cindy 9/14/85, Thanks Ma and Dad.

John Berardinelli

Bird
56 Baldwin Ave.
One day to be a famous Architect
Without an Education Life can be very unhappy also knowing to have an Education and knowledge is to have better things in life.
Memories: Love you Leigh 5-4-85, WEIRS Beach N.H. breakfast in Wood shop. 8 Grd. H.R.

George Bessler

No-Neck
35 Jackson Ave.
Police Officer
"It's not over till it's over" — Leo Derocia
Memories: Kellie, Jeanie, Julie, Tracey, Stacey, Laurel, Lisa, Mike, Linda & Joe, Christine, Scott. Band 1,2,3,4; Football 3; Thanks Mom & Dad, Everett Eagles Coaching. Gail, Larry, Kevin.

Jimmy Berggren

"Bergy"
16 Fairlawn St.
"Good times were when love and I were associated."
Memories: S.S.P. Rats, The Hill, Raymond's, Dave's House, Canadian Adventure, Peppino's, Jeanne, Family and Friends.

Scott M. Bessler

28 Devens St.
Happiness and success
"If you don't try, you can't fail."
Memories: Football 2,3,4; Jr. Prom, Homeroom, California, NY, NH, Conn, All My Friends, Thanks Ma & Dad.

Lisa Blampye

Carolyn Browne

9 Vernal St.
Nurse
"Happiness is everything when you have friends to share it with."
Memories: Prom '84, Florida '85 — M.I.M., Cheering '84, Ski Trips, Deb, Jen, Jo, Judy, Pam, PP's, S.F., A.F., Sylvana, Beverly Competition, I.L.U. Mom and Dad.

Cheryl A. Blundell

Boop Boos
195 Bradford Street
Nurse
"Do not wish to be anything but what you are, and try to be that perfectly."
Memories: Michael, I will **always** love you! 5/7/84 . . ., BEEP! Tina's Party, Village Clubhouse, Cheryl, Maria, Pup, SMOOCHIE, I LUV YOU!

Stacey Bruno

Brunski I
588 Second St.
"It's not so important to be serious as it is to be serious about the important."
Memories: Band 1,2,3,4; Football games, drill, senior dress-up day, Christine, Laurel, Lisa, Linda & Joe, Michael, Jo-Ann, Pine. Thanks Ma!

John J. Boress

Big John
77 Glendale St.
To live a prosperous life
"Life is cruel enough without cruel words." P.R.N.
Memories: Basketball 1,2,3,4; 8th grade homeroom; CYO; McDonalds crewroom; Crew Chief; 8-16-85 Hampton Beach, Pawtuckaway Lake N.H.; Mr. Ferguson's Beach Party, Best Friends, K.H., W.S., M.R., B.B., D.S., T.B.

Tracey Bruno

Brunski II
588 Second St.
"To overlook the little things in life is to miss the biggest part of life itself.
Memories: Band 1,2,3,4; Drill & Football games, all my friends: Laurel, Lisa, Christine, Michael, Jo-Ann, Pine, Lynda, Joe, Joanna. Thanks Ma!

Jo-Ann Bowen

Jo
32 Francis St.
Lawyer
"Here's to what the future brings" — Kinks
Memories: Basketball Cheerleader 2,3,4; Capt., T.O.T., Partner! Smurfs, P.P.'s, Florida '85, "M.I.M.", Y.F.B., Steve (H.B.), 12/31/84, New Years Eve!, Michelle, Debbie, Jen, Carolyn, Toddy, George, ALC I'll miss you!

Rita J. Buoniconti

"Ree"
140 Bradford Street
Wealth
"Men may have the world . . .
But women have their way."
Memories: PHIL 3/18/85, SF — Kathy (cuz), Susan, Mimi, Patrice, Crissy, Kerry, Michelle, Summer of 84, Hancock, RE #1, Dean St., J.D., Italy, Roberta, Jo, Ida & Al.

Lisa M. Buonopane

"Lee-Lee"
57 Albion St.
To be happy, healthy, and FILTHY RICH
"Let's Party!!"
Memories: I Love Scott, 5-17-84, Darlene, Michelle, Renee, CA, KA-BOMB, Gloria, P.J. Proms 85, SCRUMP, Fire A, Bucchieres, Palace, Lip Sync, Wall, Mall, "WIERDO", Parties, Fred, Lip, HEAVEN-BAKPKC, Thanks Mom and Dad.

Elizabeth J. Canty

Betsy
20 Dunster Road
Culinary Arts
"Those who have left you now are in your heart forever."
Memories: Tennis 1,2, Capt. 3,4, Field Hockey 2,3, E-Club 3,4, Summer of 82, Dallas, Andrea, Teddybear, Skating Forever, Michael 12/9/83, Twinkie, Yearbook 3, Editor 4, Finally Mom!

Michelle Cafasso

'chelle
150 Shute St.
Child Psychologist
'Don't stop believing'— Journey
Memories: STLF 76-86. I love you; Jo, Shiela, Jackie, ALC, BK'ers, EHS guidance staff. Thanks; L.M., V.D., P.M. Remember Ohio's H.H.H., Nashville, Jamestown, Streisand, Ringding, Georgia Brown, Fame, Strive, Axel F.

John Capodilupo, Jr.

"Cap"
169 Vine Street
Engineer
"Don't miss that Party Train . . . "
Gap Band
Memories: Baseball 1,2,3,4; Basketball 1,3; E-Club; F.S.P.; B.B., D.B., R.B., T.P., DOB: S.C.

Rita M. Cammarata

Ramblin'
45 Pierce Ave.
Business Administration
It is a chance that makes sisters but hearts that make friends.
Memories: Jr. Prom, BARF, Dress-up day, Lisa(BFF), Kim, E.C., A.C., K.A., K.J., I Love Ya Ma + Dad.

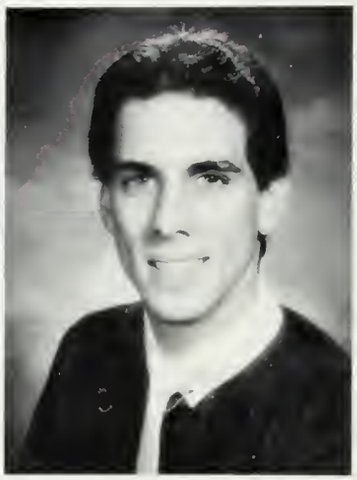

Vincent Capone

Vinnie
38 Everett St.
Electronic Tech.
"Don't ever look back because someone is always gaining on you."
Memories: Super Nova, Canobie Lake Park D.T.T., L.O. 4/5/85.

Christine Campanella

Chrisy
178 Union St.
Happiness
The good times may fade away, but the memories will last a lifetime.
Memories: R.Z., N.G., D.C., J.G., E.G., K.W., "Campy", Crash, Ski Trip, Florida, Jr. Prom, Riverside 120, BA Concert, Yearbook. Thanks Mom + Dad ILY!

Diana Carbone

"Di"
43 Jefferson Avenue
Legal Secretary
"Good Times and Friends — I've had the best of both."
Memories: Dom, I.L.U., 5-16-85, Noelle, Debbie, CC, JG, BP, SBR, ARJ, 10-5-85, Robs Grad, Jr. Prom, Riverside-120, Menudo, EL-L, Fla. + Skitrips, Mom & Dad — I.L.U.

Kenneth F. Carey Jr.

Ken
60 Clinton St.
Electrician
"Where can you run to, what more can you do, no more tomorrow, life is killing you!" Black Sabbath
Memories: J.B., D.P., K.H., Tippy, Vine St., Flames

Michael L. Catalano Jr.

Cat
41 Arlington St.
The Best is Yet to Come!
Memories: Football 2,3,4, The Boys, M.Rav, Jim, JR, SS, M. Rotondo, Sean, Fred, Ace — Cheri — Thanks to Mom + Dad #77.

John Carroll

"Rabbit"
3 Magnolia Ct.
Bartender
You must do the thing you think you cannot do!
Memories: S.S. Father's House Prom Nite, Baseball 3, D.R., Tracy, Chris, Shannon, C.S.P. M.R. OKE, Mrs. O's Office, Love you Mom and Dad! $$$$$$$$$

Maria Ciacciarelli

Chicky
665 Broadway
Dentist
"Here each man's counsel, but reserve thy judgement. Give every man thy ear, but few thy voice."
Memories: Chiches, Krissy, Lisa, Donna, Pat, Frank, Cruisin' Tenagliaville WTF, The Beach!, WOMP, girls, SN, Heartbeat, Corner, Sign.

Silvia Carvalho

Sil
16 Oakland Ave.
Computer Science
"A true person is a contrast of his and others opinions of him, when you discover that truth is when you begin to understand life."
Memories: Track, Longjump, st. 302, computers, NHS, Mc Donalds, Wade Boggs, st. 118.

Christina C. Ciampi

Tina
106 Chestnut St.
If you don't know where you're going any road will get you there.
Memories: Renee, Scott, Jodi, Michelle, Darlene, Lisa, Bucchiere's, Jr. Prom.

Michelle Casey

"Spazer"
37 Arlington Street
Business Administration
I found the simple life ain't so simple!
Memories: Softball 2,3 Capt 4; State tournament, Basketball, Renee, Lisa, Darlene, Kristin, Denise, M/B, Prendee, Mechelle D., Patty, Judy, W.K., C.D., V.G., V.G, S.L.D., Nuzz, E-Club 4, Thanks Ma and Dad.

Antoinette Cianchetta

Toni
58 Lynn St.
To Live On!
Thanx to my Friends, Past & Present; Goodtimes; Bruins O.C.#20; Thanx Mom & Harry; Sp. Mem. Dad.

Stephen M. Cifra

Cif
3 Hawthorne St.
To take my talents as far as I can. Life has meaning—To find its meaning is my meat and drink
— Browning
Memories: Baseball 1, Football 4, Sonny's Truck, Special Friends.

Carrie Coffin

Carrie
11 Morris Street
Secretary
Roses are red, Violets are blue, Everett High I'll miss you.
Memories: Thank You Miss Pizzano, Mrs. Cheevers, Mr. Pop, & Mom, & Dad. I love Mike Casey, Junior Prom, J.C., L.G., J.P., L.W., E.M., P.K., J.W., J.C.

Ralph Cipollone

99 Vernal St.
REAL ESTATE
IT'S NOT AS EASY AS IT SEEMS.
Memories: F.A., D.S., C.C., "FAMILY AND FRIENDS", LOON, "MY HOUSE", R.B.N.A., CAPE, "THE FUTURE AWAITS ?."

Janet Colameta

Jan
23 Coolidge St.
Nursery School Teacher
"All things must pass none of life's strings can last so I must be on my way to face another day."
Memories: Fieldhockey 1,2,3, Capt. 4, Basketball 1,2,3,4, Softball, E-Club, Jr. Prom, (friends) "Pam" Miss DiNatale 11th grade.

Judith A. Clarke

"Judy"
92 Lynn Street
Happiness
Follow your dreams where they lead you.
Memories: Special times with Fred, N.H. summer 84-85, Diane, Vici, Colleen, Jenn, STUSA, KM, CM, CCBAFB, Long Lonely Summer Nights.

Diane Constance

Dee
47 Swan St.
Fashion Designer
Life is what you make of it;
Not what you think of it.
Memories: Summer of "85", Jeanie, Tracy, Hilltop, 208, Feb. Vac."G.P., C.B.", S.S.P., Thanx Sis, I Love Ya Mom + Dad, FRANK XO

Joseph W. Cloutier

Joe Clouts
39 Madison Ave.
Successful
Memories: M.B., B.W., T.A., J.B., D.H., C.L., T.B., Riley's, M.C., K.G., Coco's, M.R., S.P.Q., D.C., M.M., J.C., P.D., L.B.

Ellen Conway

30 Silver Road
Cosmetologist
Life is full of dreams, some have silver linings. I live for my dreams and a pocket full of gold.
Memories: Montreal Bruins, N.H., Trina, Doreen, Rita, Lisa, I Love You Dad. "84".

Joseph Carillo

Nellie F. Cucuzza

Nell
91 Francis St.
Fashion Designer
A time of joy, a time of tears will be left upon my high school years.
L.A. Cheabs
Memories: Italia 85, Senior Prom, (metro, Nines, N.C.), S.G., C.P., E.D., L.C., I Love you, Mamma and Papa

Michael Cosco

Mike
33 Lexington St.
To Be Self-employed
"It matters not how long we live but how."
Memories: Fred, Road Trip, Toni, Junior Picnic, Not many memories haven't been in school much.

Lori Cummings

208 Linden St.
Airflight Attendant
"Success is what you strive for, so don't give up until you've succeeded."
Memories: STLF, Harvard Squad 11/3, D,J,K,K,L,M,M; Michelle, Carlene, Prendee, Kelly, Diane, Sheila, L.D.; Thanks Mom and Dad.

Renee M. Couto

82 Chestnut St.
To succeed with happiness
"The day is always brighter when you have a friend you can lean on"
Memories: (Gigs) George McDonough, last days of school, Tina, Darlene, Lisa, Janet, (Mitch) Michelle, the Gardens, Faneuil Hall, Circle Laundry, Opinions.

John D'Alleva

"Johnny"
4 Baldwin Terrace
Licensed Electrian
Long Live Everett Vocational Electrical Shop!
Electrical Shop, Gym Class (Voc. against the High School), Mr. Pecci

Conrad Constine Crawford

Connie
102 Gledhill Ave.
Aeronautical Engineer
"The wise shall inherit glory; but shame shall be the promotion of fools."
— Proverbs
Memories: Soccer 83-85, Track 83-85, Science Club, George & Mark, The Camero, the broken leg, Am. Studies, Civics.

Teresa D'Amato

Tre
19 Haskell Ave.
Success and Happiness
Memories: I Love You Ma, Pa, Joey, "Gina and Benny", Laura, "always Michael 1/27/85"-"7/30/85" Addo, Joanna, Clara, Virginia, Robyn, Karen, Ena, Carol, "All my friends" "Summer of 85" Angela V. "Italia" Pietro.

Nitin Dalal

8 Walnut St.
"Nice guys should finish first."

Robert T. Dean

The Infamous RD
52 Walnut St.
"You can't always get what you want, but you'll find sometimes you get what you need."
NH#1-84—Rob & Erin; WD; "S.P.Q." KT, MS, PD, A.H., M.H., KT; "Vegas"84; Mt. Hood; Budweiser; LeSabre.

Paul Dalrymple

41Tappan Street
Computer Technician
"No one can bring you happiness but yourself"
Memories: Mike, Johnny O., Tommy C., Swan Street Park, The "Rats".

Chris DeLillo

40 Veterans Ave.
Success
Yesterday's victories are tomorrow's defeats; So with each new day strive to attain that victory.
Dad 12/3/82. Basketball 2,3,4; Fergie, Mr. G.; S.S.G.; Jo; I Love You Ma.

Carol Dattoli

Freshy
70 Ashton St.
Success and Happiness
"Cherish the one so dear
With whom you've shared a laugh
and a tear"
Memories: I.L.Y. Ma & Dad, T.D., M.C., W.K., Miss DeFeo I'll miss you, Miss Donahue, Shakes, Studley, good times at EHS, field hockey.

Cheryl Demers

Candy
124 Gledhill Ave.
Success & Happiness
"The Path of life is seldom straight around each turn adventures wait."
C.D., J.D., M.D., Laura, R.P., M.Z., C.B., C.G., HR. 203; Thanks Mom & Dad. B.P. S.L., S.W., K.J., J.M., K.S., G.R., D.F., A.O.

Terri L. Day

493 Broadway
Memories: Danny, NJ, Becky, ES, KW, "Dub", LT, CHE, BM.

Joanne DePietro

Jo
42 Bolster St.
"Happiness & Success"
The pages may crumble, the ink someday fade, but never the memories of friends I have made.
Memories: Rick 10/29/84 IWALY. Basketball Cheerleading 3,4; E.H.S./Beverly Competitions; A.P.M.; Hr.203; Chris, Alicia, Donna, Phil; Thanks Mom & Dad!

Joseph DeRenzis

110 High St.
Wealth
Mike's shirts in the 9th grade, Lunchtime, the start of summer vacation.

Cheri Ann DeSario

Che

43A Forest Ave.
Business Management
"Chance is a lady who smiles upon those few who know how to make her smile."
Memories: Coreen, Rita, J.C., C.D., M.D., E.G., Drama, Sr. Prom, Chris, Bobby, "Mom & Dad I love you!"

Virginia DeRenzis

110 High St.
Success and Happiness
"Each happiness of yesterday is a memory of tomorrow"
Memories: Angelo 1/21/85, Ioti Amo e' Grazie tanto Mamma e' Papa. Joe, Clara, Luigi, All my Friends, Miss Pizzano.

John Devito

"Bone"
191 Hancock St.
Open my own business, Independent.
"If at first you don't succeed, try, try again."
Memories: Girlfriend Michele I., Mr. D. Upholstery Teacher

Mark A. DeRosa

Shoe
59 Veterans Ave.
To become rich
Memories: Mr. Gallagher's English class, Mr. Kutrubes' Chemistry class, Conrad, Rich, Phill, and Dario. The 1985 Tennis Team.

John F. DeVito Jr.

Jahnny
875 Broadway
Actor
"Get a job and fight to keep it. Strike out to reach a mountain. Be so nice on the outside but inside keep ambition."
P.T. The Who
Memories: Cross Country 1,2, Indoor Track 1,2, Outdoor Track 1, S.S.P., C.Y.O., Burger King

Steven DeSandis

Beaver
37 Waverely Ave.
Printer
"No one wins unless everybody wins.
Memories: football 2,3,4, Baseball 1,2, Reneé, all my friends, Mom & Dad, Print Shop, Hr. 19, Maddog, Mr. Robinson, O'B.

Victor L. Diaz

Vick
207 Broadway
to be someone special in someones life
There is only one success — to be able to spend your life in your own way
Memories: Mr. C's Whining, First Lunch, Shop, Thanks to All Teachers who made it possible, Thanks Mommy

Michael DiBattista

DeBar
8 Montrose St.
To be #1
"Time can never mend the careless whisper of a good friend"
WHAM!
Memories: BFF. Joe, Linda, Laurel, Lisa, Chris, Bruno^2, Gigie, Tiea, WHAM! in Philly (yg), SA, NH, SEF, DA, Thanks Dad, I Love you Ma.

Brian C. DiPerri

Bri
14 Moody Ave.
TO OWN A SUCCESSFUL CONSTRUCTION COMPANY
"It's the good times we'll remember — whenever we remember the way we were!"
Memories: Baseball 1,2,3,4 — Hockey 1,2,3,4, — All my "true" friends — Cabinet Shop — #2 — Caf — Jr. & Sr. Proms — "Thanks for everything, Mom, Dad, & Chris!

Gena DiGregorio

"G"
978 Broadway
Rich and Famous
Be yourself, don't try to be someone else!
Memories: Hockey Cheerleader 2,3, Capt. 4 VP — 3,4, BFF — Joyce S., Debbie, Toni, Laurie, Dianne, Mike, Stephen, TASD "Creepers" — hide skating, Bcruise, 40 STEPS, Prom, ILY Ma, Dad, Lisa.

Ernes DiPerri

Ena
12 Hosmer St.
Policewoman
"If I leave today will you still remember me tomorrow?"
Memories: BOB 6/28/85 Nellie, K.C., A.A., C.E., Laura, Christine, Sue, John S., R.L., M.Z., Ann, D.D., S.G., & Mr. Shaw, T.D., Gley 9/15/85, I LOVE YOU, MOM & DAD. Thanx

Sean J. Dillon

Jake
711 Broadway
"Don't try to live your life in one day."
Memories: Savin Hill #1; Michelle; TT, CW; JM; AI; MS; ML; DA; DS; KL; SB; JT; Sr. Prom; LB; PP.

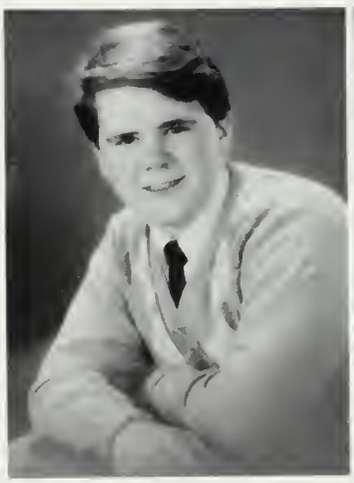

Tracey A. Doherty

Traze
173 Springvale Ave.
Happiness
The only way to multiply happiness is to divide it.
Memories: Hockey Cheering 2,3,4,; F.F. — Brenda, Shannon, Dianne, Chris, Jennifer, Annemarie; EB'S House; JP-TDA VS!! Mrs. O'Keefe, Thanx Ma, Auntie Mary & Erin, John 7/4/85 ILUF!

Anthony DiPierro

Tony
67 Wintrop Rd.
Unknown
When you wake up in the morning and nothing hurts you can be sure your dead.
H.A.
Memories: Played football 3, K.H., Ralph P., C.R., B.R.

William F. Donahue

Billy
158 Russell St.
To Succeed
SSP Rats; "Summer of 85" "Mark I think your parents are home." "I have to go to a wake."

Michael P. Doyle

11 Baldwin Terrace
Iron Worker
I'm takin my time I'm just movin on, you'll forget about me after I've been gone.
Boston
Memories: SSP Ratts; the good times and the bad times.

Robert Ellis

Rob
11 Woodville St.
Electrician
"A Smith and Wesson always beats 4 aces."
Memories: Mr. C., Science Club 3,4, Drafting 1,2, Aerosmith, Deep Purple, Motley Crue, N.H. Broadway Arco.

Michelle Duffy

"Mic"
58 Jefferson Avenue
"And you hunger for the time, time to heal "desire" time and your earth moves beneath your own dream landscape."
(From U2)
Memories: All my friends, JR. HR, Jackie, K.F.C., Chorus 1,2.4.

Maria T. Fallavollita

"Flourescent"
23 Sherman Street
Computer Operator
To make the world a friendly place. One must show it a friendly face.
Memories: To all the teachers and Principles and People in Guidance. And best memories of my Mom and Dad!

Joanne M. Dumas

Jo
34 Garland St.
To never forget the best times of my life.
. . . people in the park
playing games in the dark
and what they played was a masquerade
from behind the walls of doubt . . .
Memories: Annmarie, Debbie, Danny, F.S.P., Dave, Marcus 9/13/F, Darin 11/17/85
Thanks Mom and Dad.

Stacie Feltch

"Stace"
104 Harvard St.
Medical Field
"What we are is God's gift to us. What we become is our gift to God."
Louis Nizer
Memories: Track (1-4) Capt. (4), CYO, Clubs, Ski Trips, Ellen, Liz, A.M., P.P., T.A., JEDECA, York Beach, Thanks Ma & Dad.

Michele Dwyer

Anthony Fera

Fera
103A Clarence St.
Making it to the top
Education is to live, love and laugh. If you don't have this then there's nothing else to learn
Tony Fera
Memories: 1st ball park, PBFing 82-86, Foreigner, All My Friends — S.M.S.GMG, Friday's and weekends.

Rene T. Ferguson

16 Winthrop Rd.
"Cherish yesterday
Dream of tomorrow
& live for today"
Memories: Paula, Reese, Chris, Stacey, I love Freedle 10-12-84, The Piers, Woodlawn, Mr. Venezia's Class, I love you Mom & Dad.

Paul R. Fournier

Paul
481 Ferry St.
Succeed
Memories: S.M. 12/23/83, S.S.P., Rats Canadian Adventure, Nova, N.H., Summer of '85, Kathy & Russ, Family & Friends.

Laura Fink

Lau
24 High Street
Nurse
I remember the times I knew what happiness was, let the memories live again.
Memories: Chorus 1-4, Michelle, Cheryl, Laura, Jr. Prom, Laurel, Joanne, Vinnie, Chorus Banquets. Thanks Mom and Dad. I love you.

Elizabeth A. Foye

Liz
63 Madison Ave.
Genetic Engineer
"Within us lies the power to seize the hour and live our dreams."
Memories: International Club 2,3; NHS; Science Club 4; Key Club 2,3 — President 4; CYO, Ski Trips; One Saturday Night! Stacie, "Mr. D", Peter 7/1/85.

Raymond Fisher

Canadian Star
84 Chestnut St.
MP-Military Police
"If it wasn't for Ma and Dad, I don't think I would have made it."
Memories: Jody, Diane, Verna, and teachers of Everett High, and especially Mr. and Mrs. Richard Nicholoson.

Dario Frezza

34 Jackson Ave.
To succeed and be happy
"We know what we are today, but not what we may become tomorrow."
— Shakespeare
Memories: My friends, Everett High, "the girls", Soccer IV, T.A., Prom, Beagan's Room, Beach, A.W., Dress-up Day, C.D., Thanks Mom and Dad.

David F. Forgione

21 Wall St.
Accountant
"Someday childish dreams must end to become a man and go off to dream again."
— Springsteen
Memories: Carrie 9/11/84, S.S.P., all the rats, the hill, Canadian Trip.

Keith E. Fudge

440 Ferry St
To have my own cabinet shop & be the best that I can be.
Darkest Hour Before the Dawn, Times we know will soon be gone, a taste of freedom fill the air.
John Cafferty
Memories: Michele 7-23-85, Baseball 1, Shop, Gym, Sr. Prom. Thanks Ma and Dad: I love you.

Alicia Furbush

27 Villa Ave.
"It doesn't matter who you are, it's what you do that takes you far."
Memories: Key-Int. Club 3-4 Sec., Florida, Prom, B.K., S.G., C.B., Deb-I.M.V., Donna, Maria, Jo, O.M.C.-Head, Luv ya Ma and Dad.

Christine M. Gauthier

Mouse
8 Franklin St.
To get married and raise a family.
The pleasure in loving is in loving.
La Rochefourauld
Memories: 5/30/84, 5/3/85, Ms. Hickey 330, Luv you Ma and Boo-Boo, Luv you Dad even though we're apart.

James E. Galante

Jim
255 Vine St.
"There is no failure except in no longer trying."
Memories: Basketball 1,2,3,4; Football 2,4; Baseball 2,4; Peter, Paul, Mike, Steve, Anthony, Patrice, Summer of 85; Montreal; Lisa 6/14/85 L.P., D.H. Thanks Ma & Dad.

Julie Gertz

118 Gledhill Ave.
Lawyer
"We never seem to have enough time to do the things we want to do once we find them."
Memories: JS, DN, NG, EG, DC, CC, APO, Basketball/Soccer cheerleader 3,4; CH-NS, "Partner!" Thanks Mom & Dad.

Sean M. Gallagher

Spaz
20 Reynolds Ave.
Mechanic
"I have no quota to leave under my name, so I'll leave it simple, and receive no fame."
Memories: JB, CL, Ms. H, CR, Lori M 12/20/84

Domenic E. Giannantonio

Hollywood
14 Hawthorne St.
To be an Electrical Engineer
"Life is an adventure to be lived only by the unfortunate few."
My Shop teacher and Pizza Joe, Mr. Pecci, My gym class when the vocies play the high school in basketball.

Albert A. Garrasi

Al
38 Malden Street
Real Estate
Memories: Friends: Rob, Carmelo, John, Frank, Ellen.

Kristen Gill

Krissy
42 Mansfield St.
Pediatric Nurse
If you have a true friend, you have more than your share.
Memories: Cheering 3,4,; Maria, Patty, Lisa, Donna; Cruisin' Tenaglia & Dickie, Beach Bound; SN, WTF, The Corner, The Sign, LUV U Ma, Dad.

Lisa Giordano

"Lis"
20 Ferry St.
Paralegal Assistant
"One of the most beautiful qualities of true friendship is to understand and to be understood."
Memories: Guidance 2,3,4, Blood Drive 3,4, Junior Prom, Michael 1/15/84, M.D.K.P., I Love You Mom.

Janine Gordon

123 Russell Street
Architechual Designing
Look to the Future not to the past for those you want to make last. (John & Janine)
Memories: RM. 6 82-83, RM. 20, Shelly, Amalia, Lisa, Ma Fox, N.H., John Fox Forever, "I Love You Ma".

Silvana Girardi

Sil
46 Central Ave.
Happiness
"Beauty of a rose deep is it's color. The older it grows the more we discover
Memories: Lori, Alison, Bettina, Mary, BK, MZ, NC, Revere Beach, Bermuda, Italia, Northend, "Our Studio Apt.", CB, AF, Peppy.

Robert Gordon

225 Russell St.
A self-made millionaire
"Should I stay or Should I go?"
Clash
Memories: Print shop, Mr. Robinson's room, Mr. Mason, Mom 1/28/84.

Nancy M. Giunta

Nanc
44 Arlington Street
CPA
"The Higher you aim, the more likely you are to succeed."
Memories: I Love you Mom, Dad, and Joe. Rita, Paula, Devon Coreene, Maria, Jr. Prom, Brian, Revere Beach, Uptown, "Debbie", "Scop's Party", Key Club.

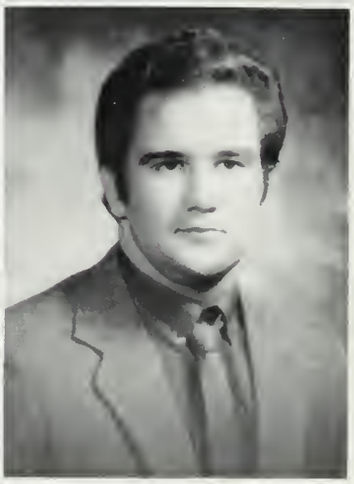

Vernon J. Goyetche

V-Man
Business Management
"If you can't go where you'll do the most good, then go where you'll do the least harm."
Frank Powers
Memories: S.S.P. Rats M.V., P.M., R.M., P.P., Baseball 1, Football 2.

Ellen M. Goodick

Elston
15 Lawerence Street
Success & Love
"Tonight is what it means to be young"
S.O.F.
Memories: Track, P.P., T.A., S.C. C.Y.O., Key Club, Drama, Warren's, C.W., A.C., C.D., JeDeCa, Stacie, J.R., J.G., C.C., Joey C., New Hampshire, Mom & Dad.

Cheryl F. Graham

Stuby
7 Glendale Terr.
Field of Dentistry
Life has meaning, to find its meaning we must live life to the fullest.
Memories: Cheryl, Maria, Syl, Lisa, Jeff, Kevin, Deb, (Dress up Day) I Love You Ma & Dad.

Lisa Gray

Jennifer Gudjonsson

Jen
41 Chestnut St.
Happiness
"The good times are the best times, the bad times fade away. The good times are forever . . . "
Memories: Deb, Carolyn, Jo-Ann, P.P.'s, P.J.M.S.L.E., T.E.J., R.P., Ski Trips, Florida-M.I.M., Jr. Prom, M.B., C.B., J.M.

Jeanne Greeley

Noelle R. Griffin

9 1/2 Oliver Street
Accountant
Good times may come and go but memories last forever!
Memories: Diana, J.G., C.C., SBR RAJ, Dave BP, Rob's Grad., R.T.-C.K., C-CH Concert, Jr. Prom-L.Z.?, Riverside 120, Menudo, Ski and Florida Trips, Christopher, David D.

Dad.

Pamela J. Griffin

Pam
14 Arthur Ave.
"Now that part of our life has past, everyone wishes it could last. And though we'll never pass again, I hope we'll all stay friends."
Memories: Field Hockey, Basketball 1,2,3, Capt. 4, Softball, Jr. Prom-Cape, Janet, Dianne.

Brenda M. Guzman

"B"
31 School St.
Fashion Merchandising
Don't you get the feeling, your life is going by and you're not taking advantage.
Memories: F.F.-Tracey, Nancy, Annmarie, Jr. Prom, SR. Dress-up Day, T.D.J., J.L. 9/23/83, Nurse's Aide 4, Thanx and luv ya Ma.

Maureen M. Habeeb

Habeeb
75 Madison Avenue
Accountant
"Forever is until the end of time."
Memories: Field Hockey 1-4, Basketball 1-4 capt. Softball 1-2, E-Club, Jr. Prom, Friday Feast, Good times with special friends, O.M.C. and Head, Kim, Tina, Mo-I Love You Ma.

Keith C. Hill

35 High St.
Own Business
"Live life the best you can today because tomorrow is a long way off."
Memories: K.F.C., Pete, John and Mo, Fl., K.C., 3G's, H.R. and the Celts.

Dianne M. Hoffman

43 Bettinson Ave.
Success
"Life is too short, so why waste precious time."
Benatar
Memories: Football cheering, FF-Shannon, Chris, Jennifer, Tracey, Pam, Gena, Florida-84, Cape, Kim, Junior Prom, JH-"ATG", V.S.!!! EBP, Mrs. O'Keefe, I Love You! Mom & Dad.

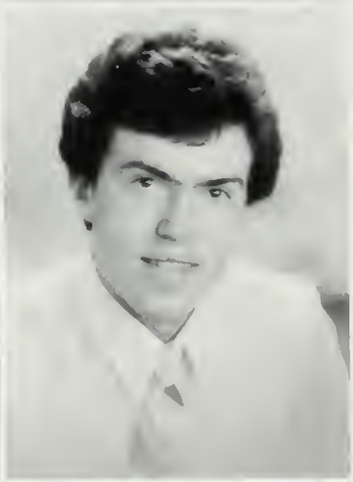

John J. Hoffman

Boss
250 Main St.
Success
Memories: My Mustang, Capt. Z, Special K.

Kelly L. Higgins

Kel
107 Harvard St.
To be a Rock Singer
"The greatness of a friendship is the inspiration that comes when they discover that someone else believes in them."
Memories: VR, C.M., D, 312, L O.V., D.U., S., R.R., M.L., Prince, Cyndi Lauper, M.D., STLF Party Animal.

Anthony F. Iannuzzi

I
11 Raymond St.
It's been alright up to now so why look back.
Iannuzzi
Memories: Thanks, A.B. & U.S. Mr. F., Mr. G. Mr. M, Head, Purple Haze, I.L.B., 17th, 5 yrs. Plan, "MA" Mr. Foley.

Philip S. Imbrescia

Phil
2 Amos Terrace
Electrical Engineer
"You want to go where everyone knows your name."
Memories: Hockey 1,2,3,4; Student Council 3,4; Vice President 2; E Club 3,4; E Club Executive Committee, T.D., Jr. Prom Committee, "30", I.F.W., M.M., Thanks Ma and Dad.

George J. Jannino

25 Freeman Ave.
Engineer
The wisest man is generally he who thinks himself the least so.
Boileau
Memories: J.V. Hockey 1,2,3; Football 2; Get Loaded; the Train: S.S., ED, TJ, BM, JM, TD, TA, The Cem.

Brigid A. Tozza

"Brig"
24 Birch Street
Wealth
"I made it!"
Memories: My Family, Rascals, Junior Proms, East Boston Camps, Sandy, Diane, Grace, Dawn, Jeanine, Jeanne, John, DC, TH, RB, KJ.

Lawrence J. Jedrey Jr.

Jed
46 Plymouth St.
Music teacher and Performer
"I'm not giving-in to security under pressure — I'm not missing-out on the promise of adventure."
Rush
Memories: Terri 8/4/85, shop, Christmas parties, Band 1,2,3,4, Metro Nite "85", Band Banquets, S+S Football games.

Richard M. Iwaniki

Rich
Physician
"To err is human, to forgive is devine."
Semper Fidelis
Memories: Oh! Alright!

Kimberly A. Jenkinson

Kimi
16 Clarence St.
Executive Secretary
Only the good die young —
So I'll live forever.
Memories: DAVID 6-1-84, *8-1-84, WOODLAWN KIDS, "LLRCKM", Winchester Girls — Aerosmith, Medford kids, "Playstead", A.Z., N.H., I LOVE YOU, DAVID! "BABY", Mystics, S.C.L.I.N.

Todd J. Jacobsen

Jake
126 Glendale St.
Electrical Engineer
"We all bear witness as History unfold, Let's Hope tomorrow can deliver on the promise it holds.
Memories: Hockey 1,2,3,4, G.J. Strange, Mac, Jack Tina, Jen P.T, DNC, D.B. Kid, Alc 86, Summer 85.

Donna Marie Johnson

19 Villa Avenue
Child Psychologist
"Believe in who you are, you are a shining star."
Lionel Richie
Memories: Basketball Cheering 2,3,4 capt., S.I.H., O.M.C (Head), APM, TOT, Buckwheat, Alicia, Joanne, Maria, Bug, Junior Prom. I LOVE YOU KEVIN 1/7/84. Love and Thanks Mom and Dad

Christopher J. Jordan

Chris
74 Cottage St.
"Happy are those who have dreams and are willing to pay the price to make them come true."
Austin
Memories: My Family, Friends, Northeast Bench Press Champion, Big Den's 1,2, "Thanks Flo".

Michele Karas

Mitchi
40 Parlin Street
Happy and Successful
"May all our dreams come true."
Memories: Rick — I Love You — A&F (2-1-85), UGVGDLVTOME, Debbie, Maria, Patrice (PAW), Kim, John, Kirk, Joe, Mark, Dapper, Lisa W, FLYGIRL, Palace, Surfing, golf, Florida, Lady Kozz, Thanks Ma, Alexis. — "86" —

Theresa E. Jordan

74 Cottage St.
Legal Secretary
"When you wish upon a star
Life will take you very far
But when you live upon a dream
Life's not always what it seems."
Memories: Summer '85, Tanis, Lori, Ang, Rach; Thanks Mom and Dad!

Coreene Kebadjian

Cocoa
21 Lexington St.
Travel Agent
From special dreams grow fondest memories.
Memories: Key Club, International Club, CYO, Rita, Paula, Devon, Nancy, Maria, Cheri. Jr. Prom, "Debbie", Beach, Ski Trip 84*86, Core's Travels, Boston, Kipos, Bannana Splits. Lee, Love ya, Mom.

Robin Kaelin

Kevin M. Keefe

32 Greenhalge Ave.
Banker
"Quid Rides? De te fabula narratur.
— Horace
Memories: Tennis 2,3,4. J.M., P.F., Ski Trips, Mom, Dad, S.M., L.A., Cape, Prom, T Parties, B.C., B.P.

Rebecca Kanan

Becky
37 Swan Street
Success
Seek out in yourself what you love to do — that's what you should do for a living.
Memories: Band 1-4; Student Council 2-4; Montreal; Summer "84, 85"; SLARKK; Special Friends; CYO Council; LUV YA, Ma & Dad.

Kathleen A. Kelly

"Kathy"
130 Clarence Street
Happy & Rich
"Live your life not to please others, but to please yourself."
Memories: Football Cheering 3&4, Junior Prom, KEVIN 10-19-84, Hancock Street, RITA (cuz), Kerry, Patrice, Gullage, Michelle, Dave, Mimi, T.A., Leprechaun, Miss DiNatale, Ma & Dad.

Angela L. Kennedy

103 Chelsea Street
Happiness
The thing that counts most in the pursuit of happiness is the right traveling companion.
Memories: Rick 5/29/83 I.L.U., Anne, Robyn, Theresa, Tanis, Mom & Dad, Proms, Summer of "85", Nana & Papa.

Philip S. Langone

Phil
13 Mohan St.
Engineer
"We're free to go where we wish and to be what we are."
Jonathan Livingston Seagull
Memories: E Club 3,4, Honor Society 3,4, Science Club 1,2,3,4, Yearbook 4.

Philip M. Kennedy

"Brother Phil"
214 Main Street
Businessman
"Take short views, hope for the best, and trust in God."
— Sydney Smith
Memories: Luther James Kennedy Sr., Auntie Laurel, Auntie Eda, Miss DeFeo, Miss Goldenberg, Mrs. Lucci, Mom and Dad Livote, Grandma, love you, Mom.

Alfonso Leo

Al
18 Green Street
Businessman
"It was the best of times, it was the worst of times."
Charles Dickens
Memories: It was the best 4 years of my school education especially with my friends.

John K. Kim

10 May Street
Iron Worker
Measure twice, you only cut once.
Memories: M.D., D.B., D.P., Caf. Corner, "The E.H. Girls" and Mr. Doyle on the year of school.

Judy Leo

"Jude"
81 Freeman Avenue
Break on through to the other side.
It's Time To Ramble On . . .
Led Zeppelin
Memories: Concerts for Sanity; S.F.; Bay Area; Blades & Bird; Pam BBF ILU Woman!!; G.S.M. 4-ever; The Firm (Fog); Hey Rob!!!; Field Hockey, Basketball, Tennis — Captain 3,4; Thanx T.M.; ILU Mom & Dad.

Lisa La Monica

Li
50 Warren St.
Cosmotologist
"Give to the world the best you have, and the best will come back to you"
Memories: Kim, BFF Rita, K.J., C.G., E.C., C.M., Bruce, Mrs. Hickey, M.G., 9-5-84, Montreal, I love you Ma & Dad, Bunnies.

Robyn Lester

777 Broadway
Business Administration
"Lost time is never found"
Memories: Freshman year, Summer '82, Chris, A.F.P. crew, Ang, Karen, Theresa, Virginia, Ena, Mr. Venezia, Mike — 6/16/84, New Hampshire, "proms", Pontiac Lemans, — "I LOVE YOU" —, Nana & Mom — Thanks for everything!

Karen M. Ligocki

KAR
69 Fremont Ave
Advertising Administrator
Take a chance . . . like all dreamers can't find another way.
Duran Duran
Memories: Jr. English, Jackie, Robyn, MISSING YOU KRIS, BRUINS, Barry #10, JBSG, Yearbook Staff, skipping out, partying, Rm. 126, FRIENDS, Love you Ma.

Tammy Maguire

33 Franklin St.
Unknown C.D.
"All the things you do me come back to you"
— Aerosmith
Memories: R.K., A.S., Bonnies, Green St., Hurst, Marsh parties, Norton Ma., Paul, Summer 85.

Michael N. Livote

Li-vote
24 Reynolds Ave.
To live life to the fullest.
"To do the best you can and prove yourself in life."
Memories: Football 2,4, Pine Banks, M.Y., S.G., 67 Mustang.

James J. Mangraviti Jr.

Jim
17 Prescott St.
Attorney
"Illegitimati non carborundum" — Joseph W. Stilwell
Memories: Tennis 2 Capt. 3,4, Ski Trips, Prom, The Heights, 3 O.T., K.K., C.C., S.J., L.K., J.F., K.K.

Mike Lloyd

"Lloyd"
90 Hancock St.
The Few, The Proud, The Marines
No one knows what it's like to be the bad man behind blue eyes, But my dreams they are misleading
— The Who
Memories: Thank you Ma, Celts, H.V., P.C., Hancock gang, Budweiser, Weekend Gigs, Trouble.

Kim Marcella

Steven P. Lucas

Luke
To be successful and hopefully own my own business someday.
"A friend is a present that you give yourself"
— Robert Louis Stevenson
Memories: Appleton St. Park, Hancock St. Park, Peter D's cottage, Mike D., Mike L., Bobby D., Steve D., Lenny P., Jay L., Al, Max, Ricky C., David C., Benny, P.W.

James Marchese

Mark
31 Fremont Avenue
Tool and Die Maker or a Policeman
"Workin for a Living'
Huey Lewis
Memories: Cruising the Beach in the Maverick, Searching for Boo-Boos, Scott, Dario, Rick, Brian, and Cheryl, Machine shop, Thanks for being there Mom and Dad Bangzoom! (FRED FLINTSTONE)

Richard Navarro

Rickless
210 Vine St.
Machinist
Memories: My "Z" that never was, 5-19-85, J.P.M., GFL, SW.

Kevin Noonan

Kev
15 Richdale Ave.
Sports Medicine
"One who competes is never a loser!"
L.A. Vozella
Memories: Basketball 1,2, Capt. 3-4; Baseball 3,4; E-Club 3, Pres. 4; Yearbook; Donna 1/7/84; Junior Prom.

Susan Neal

Choggs
35 Glendale Street
Success & Happiness
"I believe that dreams come true."
Madonna
Memories: Mrs. H, Mrs. T, Lisa, Michele, The Bizzaro's, Lisa & Jim, 9/21/85, Thanx for everything Mom, I Love You, Jay, I'll Love You Forever 2-26-84, I Really Made It. (Tilly)

John Nye

Nebbin
9 Veterans Avenue
Business Administration
"It was the best of times, it was the worst of times."
C. Dickens
Memories: E.H.S. HOCKEY and Football, Senior dress up day; S&S, My Friends, and family, T.T.

Darrin Richard Nicoli

Basil
71 School St.
Physical Therapist
"I've got a feeling that if you give 100 percent all the time, things will somehow work out"
— Larry Bird
Memories: Football 2,3,4; E-Club 3,4; The Meadow, The Boys, Andy G., D.P., The Wave, L.R.S., C-2, P-4, M-4.

Arlene O'Brien

6 Hawthorne St.
Secretary
Give the world the best you can, and the best will come back to you.
M. Bridges
Memories: Concert, B.P., C.P., M.R., C.D., M.F., D.P., R.P.

Shannon Nigro

194 Springvale Ave.
Happiness
If you can't convince 'em — confuse 'em!!
Memories: Football Cheering, F.F. — Dianne, Jennifer, Chris, Annemarie, Tracey, Lori, J.C., P.P. Junior Prom — E.B., Maine — VS!!, JH — "ATG" Colossal? JFC!! Summer '85, Mrs. O'Keefe, Thanks Ma & Dad 1-4-3!!

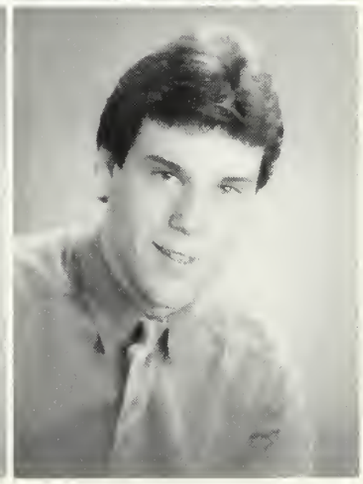

Steven J. O'Connor

"Oke"
132 High St.
"own my own business"
"Act as if you can't fail and you won't"
J.C.
Memories: Basketball 1,2,3.4, Baseball 3,4, Football 4, Proms — N.H., all my friends. I Love you Mom & Dad.

John O'Leary

218 Vine St.
Happy and Successful
They say all good things must come to an end, but with an end there is a new beginning.
Memories: Football, best friend John Nye and Peter Pocarro and Rita Penta, I will never forget.

Helen E. Papa

972 Broadway
Happiness and Success
"Believe in yourself and all things are possible."
Memories: I Love You Ma, Thanks Grandma, Miss Diane Pizzano, Mr. B., Miss Cahill, Mrs. Cheever.

Joseph O'Leary

Munk, O
218 Vine Street
Become a real estate millionaire (15 years tops)
Never assume anything about anyone without really knowing them. You never know what people might know.
Memories: Yearbook Committee, Jr., and Sr. Year in Cabinet Shop, playing Football last year with the seniors.

Christopher Parker

S-E-A-L
43 Gledhill Ave.
As I walk through the valley of death I fear no evil for I am the meanest MF in the valley.
Memories: 1st Lunch, Cape Cod, Shop, The Ghetto, MAX, Crew, MG, JC.

Mary E. Oberton

"Mar"
56 Ashton Street
Airline Reservationist
"You have dreams, if you act, they will come true! To turn dreams to fact it's up to you!
Memories: T.T., K.T., M.Z., L.W., Summers 84,85! "Great Times"! E.S.P. Thanks Mom and Dad I.L.Y. "ALOHA HAWAII"!

Lisa M. Parsons

Parsley
334 Ferry St.
Study Law
Love me like a dream — for dreams are: your life in the night, and my hope in the day.
Memories: Quebec, Hartford, Gina, Denise, L.G., M.M., K.P., S.M., Brian 12-24-84, I Love you Ma and Dad.

William J. Olson

Manute
987 Broadway
To go to college; Build a career in business; Live comfortably and be happy.
"Remember yesterday for what it was, plan your dreams for tomorrow, but enjoy today by living each day one day at a time."
Memories: Alvirne '83, Indoor Track (2), Friendly's and York, Bleacher Creatures '85, Corona.

David Peach

Fuzz
55 Wilbur Street
To Be A Welder And Very Successful I will Always Remember The Summer Of 85 With Old And new friends. C.I.W., Oldsmobile (Lucifer) — Good Times with Tricia 7-19-85. Thanks Mr.Doyle and Mr. Maloney. Love Ya Ma and Dad

Maria V. Pendenza

Penza
26 Myrtle St.
Success and Happiness
"Keep your heart young, your expectations high, and never allow your dreams to die."
Memories: International Club, Jr. Prom, Florida 85, O.M.C., tennis with TV, Cheryl's, Alicia, Donna, Rita, Paula, Nancy, Coreen, love ya! Ma and Dad!

Rosa Pesce

Rose
62 Wellington Ave.
Happiness and Success
"True friends are like diamonds, precious but not rare;
False friends are like autumn leaves, found everywhere."
Memories: Thanksgiving Day — 83, W.R.D. — 8-4-84, C.P., B.P., dress-up day, Freshman Yr.

Rita Penta

Ree
12 West St.
Travel Agent
Year's may pass, but memories forever last.
Memories: Key Club, C.Y.O., Coreene, Nanc, Paula, Devon, Maria, Cheri, Jr. Prom, "Debbie", Beach, Uptown, Ski Trips, Reco's Travels, Boston, Kipo's, Banana Splits, John, Love ya Mom & Dad.

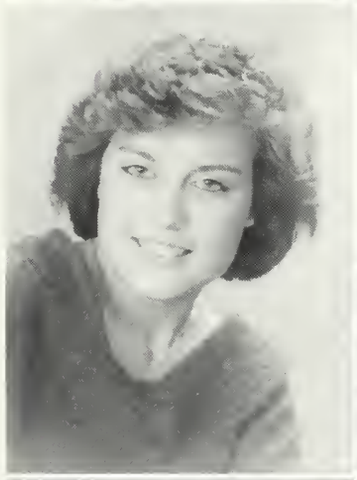

Christine M. Peterson

Chris, "Spike"
12 Edith St.
To live a long and happy life
We should cherish our memories for it's the laughter we will remember whenever we remember the way we were.
Memories: BP, RPD, AO, PL, MR, DR, DM, Maine 85, The whole class of "86".

Paul D. Perillo

Prell
557 Second St.
Journalist
"Our memories of yesterday will last a lifetime. . . These are the best of times.
— Styx
Memories: Baseball 1,2,3,4; Football 2,3,4; Hoop; N.U., — 4, — 12; I.F.W.; Shannon; L.R.S.; Lynx; Annemarie; M.A.; Ma + Dad.

Bonnie J. Philbrook

Bon
13 Carter St.
Hair Dresser
"What I value more than all things is good humor."
Thomas Jefferson
Memories: Uncle Louie, Best Friend Chris, A.O., R.D., Brighams, Thanks Mom, Grampa. Love You.

Kristine M. Perry

"Perriwinkle"
22 Cleveland Ave.
Accountant — C. P. A.
It's been real. It's been nice.
But it sure hasn't been real nice.
Memories: MA and DAD, K.C., T.T., L.P., Mr. Shaw, Mr. Beagan, I LOVE YOU SAL. 8-21-84

Tim E. Piasecki

199 Russell St.
Gynocologist
"The more I get, the more I want"
Memories: Fresh. yr.; Dave's Cellar; S.S.P.; B.A.T.Z. with Rav; Maryellen; Jr. Picnic; Jr. Prom; New Yr. Eve '84-85'; My Buddy Wiser; Chris; Eric; Paul; Diane; Thanx Mom.

Ralph Picardi

Patrick Powers

Pat
10 Otis St.
To be Successful and Prosperous
"For long you live, and high you fly, smiles you'll give, and tears you'll cry, and all you touch, and all you see, is all your life will ever be."
Memories: Maine "85", friends, family.

Lorilyn Pione

Lori
85 Morris St.
Travel Agent
He who has a thousand friends has not a friend to spare,
And he who has one enemy shall meet him everywhere.
Memories: Silvana, Threasea, Beckaling, Montreal, Northend, Revere Beach, "Our Studio Apt."

Christopher C. Pustizzi

Chris
87 Clinton St.
CPA
"Wrinkles merely, indicate where smiles have been."
Memories: Fire Alarm 3rd per. — K.G., L.W., B.W., M.M., Friday's Feast, Baeball, P.J.'s parties, Dress up day, All my friends, T.V.

Peter J. Porcaro

Peteros
30 Tileston
Chemical Engineering
The Race belongs, not to the swift, but to those who have the courage to keep running.
Memories: X-country(1-4), Indoor-Track(1-4), Tennis(2-4), H.A., J.A., S.F., D.D., J.D., E.M., Jo-Jo, J.N., E.R., S.F., and Liz.

Annemarie Quealy

Re
8 Hampshire St.
Nurse
Life goes on, things happen everyday; so appreciate what you've got before it's taken away.
Memories: Basketball cheerleader 2,3, Capt. 4; Nurse's Aid 4, F.F. Lori, EmTee, Marcie, Tracey, Shannon, Brenda, Maine-V.S!!, Florida, Kenny, Thanks Mom & Dad.

Joel S. Porter

Joe
94 Malden St.
Computer Electronics
"Never say more than is necessary:"
R.B. Sheridan
Memories: Miss P., Mrs. D., Jr. Prom, Jr. Year, Paul, Patty, Pam, Thanks Mom and Dad.

William F. Raimo Jr.

"Bill"
39 Foster St.
"Opulence"
"Dream on . . . Dream until your dreams come true."
Aerosmith
Memories: Ross, Ken, Johnny D., Aerosmith weekend, Riz, Jack, Ernie, Dave, Anton, Jumpin' Jack, Fergy, Studly, Rambler.

Maria Rosa

64 Florence St.
Success
"Be yourself . . . it's the one thing that you can do better than anyone else"
Memories: Lisa G., Annalisa K., A.O., C.P., L.W., Riv's Room, Miss P.

Paul J. Ricci

3 Prescott Terr.
To own my Auto Body Shop
Be glad of life because it gives you a chance to love, to play, and to look up at the stars.
Memories: Tiea Skane, "my cutlass", "Autobody shop", Mr. C., "football".

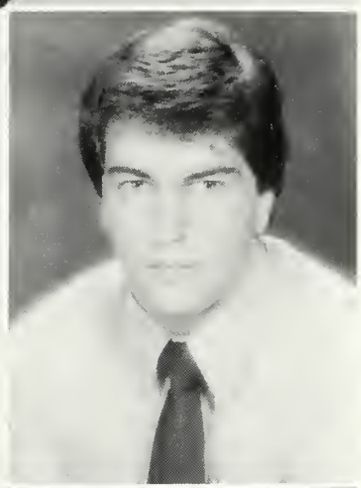

Christopher A. Rossi

"Ross"
35 Dartmouth St.
Career in Computer Science
"Best Wishes to the Class of 86"
Memories: Big Al, Mr. Peddle, Fergy, Celtics, Uncle Freddy, Special K., Big M a.k.a. Papa, Johnny's Psych Class, Bill, Pete, Studly, Tony, Flea, Moe, John.

Christine M. Rizzo

Chris
20 Fairmount St.
Nurse
Time passes, people change, but memories never die.
Memories: Hockey Cheering 2,3, Capt. 4; Yearbook, Treasurer, Prom Comm., F.F.-L.C., RM, DH, SN, JV, TD, JH — "ATG", E.B.P., proms, Mrs. O, 6:30, Tommy 12/14/83. Mom & Dad I.L.Y.

Mark Rotondo

"Sparky"
59 High Street
Business Administration
"I am testing the bounds of reality, I am curious to find out what will happen, that's all."
Memories: Football 2,3,4 Baseball 1,2,3,4, Mr. Gaurino, Robin 3-4-85, Mrs. O, Caiazzo Fight, The Boys, Love You Ma & Dad.

Joseph F. Rizzo

"Joe"
111 High St.
Business
"By suffering comes wisdom."
Memories: Hockey 1, Baseball 1,2,3,4, E Club 4, O.S.P., S.S.P., Junior Picnic

Lorenzo Ruisi

Roo
126 Jefferson Ave.
Own a Business
Nice hat, Saturday, It's not my school, Chevy Camaro.
Memories: Making fun of Mr. Mullian, Wrestling in the gym with Snook, Messana, Bukaroo, Simko.

Marybeth Russo

51 Birch St.
And now we go our separate ways, but will always remember our teenage days.
Memories: Marcies parties, Ann, Nancy, Lori, Bermuda, Summer of 82. N.Y., Maine (M.T.) junior picnic, prom. Love ya Mom and Dad.

David Ryall

Dave
11 Edith Street
Business Administration
You Never forget your first girl (St. Pauli Girl)
Memories: The Cape, waterskiing, windsurfing, sports, LB, LA, JH, Heinken mirrow, Love you Ma & Dad.

Carmelo Santisi

63 Malden Street
Health — wealth and Happiness
Memories: Michelle 7/24/85, Montreal 84, Ma, 75 Monte Carlo, the Park, Lou's, All my friends.

Stephen Sabella

Steve
31 Gledhill Avenue
Business Management
"You only live once, If you live life right the first time, once is enough!"
Memories: Hockey 1,2,3,4 M.A., Mrs. O'Keefe, G.D., S.L., L.B., (P-N-A-M-F-H), Love Ya Ma, Art, Toni, and Tara.

Eric Schlitzniner

Alaa M. Salameh

4 Sherman St.
Business Owner
"What is and what should never be"
Led Zep
Memories: Junior Picnic, S.S.F., and all the Rats

Paula Sclafani

Scluff
38 Englewood Ave.
Happiness
"Love, Family, and Friendship is the key to happiness."
Memories: International Club, Fergie's Class, M. C. Prom, Steve, Jr. Prom, Bakery, Palace, Beach, My friends: Devon, Nancy, Coreene, Rita, Maria, and Thanks to my family.

Kenneth Silva

Kenny and MAG
7 Park Rd.
To travel and see the world
Do unto others, then run. What a buzzard, cocktails, you need your fudge packed.
Memories: Summer of "85", Bermuda, and Christine. It's my first year so let's make some.

Paula Spinney

43 Duncan Rd.
Happiness
"May you be in heaven a half hour before the devil knows your dead."
Memories: Sandy, René, My sisters, Thanks for Everything Ma, I Love ya, Timothy 9/8/83.

Thomas Skane

157 Glendale St.
To be a man.
Memories: Pam '85, Mr. Leo, My Father and Mother, I love them all.

Patricia A. Spurr

Tricia
46 Waverly St.
To travel around the world.
"Keep smiling! People will wonder what you've been up to."
Memories: Key Club 2,3,4; Science Club 3,4; International Club 3,4; Guidance; SADD 4; Yearbook staff 4; All my friends. Thanks: Mom, Dad, Ray, Vinc, and Grandma.

Angela Smith

Allyson H. Summers

Ally H.
111 Fremont Ave.
Registered Nurse
"Memories play a sweet song on my mind that I shall remember always till the end of time."
Memories: John B., all my friends, E.H.S., W.M.H., Quacks, Florida, The Rutter, I Love You Mom and Dad.

Chris Snook

"Snooker"
53 Freeman Avenue
To Be Successful
"No matter what we get out of this,I know we'll never forget."
Deep Purple
Memories: Auto Shop Seniors, H.R. 2&3, Classmates, C.S.P., Buck, Rod, Weaver, R.M. 13, Honka, Butch, M.N., R.G.

Tammy A. Taylor

"Tam"
25 Bennet Street
Medical Secretary
"Happy times may come and go, but memories last forever."
Memories: I LOVE YOU GARY 6/4/83! M.O., L.S., S.V., Thanks Mom + Dad. E.S.P. "J" "ALOHA HAWAII"!!

Concetta M. Terenzi

Tina
1 Moreland Place
Business Administrator
To the whole Class of '86 — It's been real!
Memories: Kristen, Adrienne, Kristine, Laura, The Porch, The Gang, Mr. Beagan, Guidance, P.Y.T., E.H.S., W.M.H., Bettyann, 77 Camaro, Danny, Vincent. I LOVE U MOM AND DAD!!

Robert Travis

Trav
104 Linden St.
C.P.A.
"Half our life is spent trying to find something to do with the time we had rushed through life trying to save."
Memories: S.S.P., All the Rats; Dave's Cellar; The Hill; The Weekends; Mom and Dad.

Paul C. Tierney

37 Stuart St.
Business
"I have a theory that if you give 100% all the time, things will work out!"
Larry Bird
Memories: Basketball 1,2 capt. 3,4, E. Club 3,4, Yearbook Staff 4, S.S.P., All the Rats, Mom + Dad.

Deborah A. Triant

Debbie
153 Nichols St.
Happiness
"The friendship that can come to an end, Never really began."
Memories: Florida '85 — "M.I.M.," Jennifer Jo-Ann (Brr.), Carolyn C.F., P.P.'s, P&J, S.E.L.M., Track, Ski trips, D.C. '83, G.C., A.L.C., "We saw Robert Plant!," Thanx Ma & Dad.

Grace Tjebbe

Pieta
18 Gilmore St.
See my wooden shoes in Amerilia.
Vergeet nooit dat er na een slechte tyd altyd "beteze komen". LIEVE pap en mam, onwys bedankt voor dit te gekke jAAR
Memories: Thanks to: Mam, Pap, Ellen, Glenn, Ann, Jim, Jenifer, April, Nelleke, Briget, Diane.

Michael J. Tringali

Trugger
15 Montrose St.
To be successful
"There is only one success — to be able to spend your life in your own way."
Memories: Cheryl 5/7/84 . . . Best of Times. Tina's party, beep! Summer of 84, B.O.F. — D.P., S.M. Village Clubhouse, Thanks Ma + Dad.

Marie E. Tomasello

Lani
56 Liberty Street
To help those who can't help themselves
Memories: Good times with special friends, Jodi, Lisa, Chris, Eric, L.W., P.A., Acct I, M.B., Mrs. S., & H, Beagans Class, 7-14-85 C.A., 12-4-85, N.W.E., 83-84 summer at M.P., Jr. H.R. thanks Ma, John, a.o.f., 8-25-83 — 1-8-85 times with Michael.

Sean E. Tully

"Tull"
225 Hancock St.
Physical Therapy
"It is the eternal job of school to condemn thoughts of pleasure and imagination."
F.G.T.H.
Memories: 8th grade, Tip, CSP, The trio, the Caf, the Limo, RE, JH, MG, SSG, MC^2, STC.

Paul Tuohy

Tina R. Vigliotti

"Vig"
18 Central Ave.
FMS
"Your dreams can become your realities only if you truly believe."
Memories: Basketball 1-2-3-4., Tennis with M.P., Junior Prom, Friday's Feast, Fun times with special friends (esp. M.H.), O.M.C. and Head, C.P.

Richard R. Vacca

Rich
28 Cedar St.
Rich & Famous
"Relaaaaxxx . . ."
Memories: Football: 1,2,3,4; Hockey 1,2,3, capt. 4; Tennis 2, capt 3,4; Baseball 1; Mrs. O — Thanx; Chrissy 11/7/84; L.B.; Everyone & Everything.

Maria Villamarin

Espie
92 Vernal Street
Nurse
It's better to have one friend of great value than many friends who are good for nothing.
Memories: I Love You, Alan 3-25-85, International Club 2,3,4, Softball, Yearbook, Jr. & Sr. Prom, Zappa, I love you, Mom.

Fredrick W. Veader

Freddie
11 Cabot Court
Gigolo
To tell them the truth is the best thing You can give them.
Memories: Janine 9/25/83 football 2,3,4, huskies GBL champs. Bob, Mike, Gena D., Johnny, Monty SS, 38c Montreal, the beach Diane G. thanks Mom & Dad.

Patrice R. Vinci

2051 Revere Beach Parkway
"Healthy & Weathy"
"The best pleasure in life is doing what people say can't be done."
Memories: Hancock Street, Jr. Prom (SLEPROCK), Mimi, Ellen, Rita, Michele, Kathy, Sue, Jimmy, Gumby's Shadow (3-1-82), "I Love You Peter", Thanx Ma&Dad.

Lori Ann Vertullo

"Lau"
84 Ferry St.
Fashion Merchandiser
"Happy memories, like a lighted candle, light the dark places of later life."
Memories: Lisa b.h.; M.T.; Jr. Prom T.D.A.; Y.T., Scott's party; G.N. All Summer Long; H.R.R.; Fr. Year; Special friends; T.M.A.D.I.L.Y.

Jennifer Vitale

Jen
73 Preston Street
Happiness & Success
"May all our tomorrows be filled with happy yesterdays.
Memories: Hockey Cheerleader 2-3-4, Jr. & Sr. Prom Committee, Proms, FF: S.N., D.H., C.R., ATG Dede, Michele, Jeannine, Phil 9-25-82, Thanks Mom & Dad, I Love You!

Michael A. Vitukevich

Vitt
67 Woodville Street
Architectural Engineer
Together we stand, We won't take no fall, cause we're winners and winners take all.
Quiet Riot
Memories: Kathie forever, 6/2/84, Summer 84, N.H., Gurtie, Phone bills, Junior Prom, Senior Proms, The Shop.

Sheila A. Warner

Shella
29 Myrtle St.
Legal Secretary
"No dream is ever too big, no dreamer is ever too small."
Memories: Yearbook, Metropathways, Florida, Homeroom, Paula, Scott, Laura, Karen, Cheryl, Mary, Lori, "Are we having fun yet?", Thanks Mom and Dad, I Love You.

Robert S. Wallace Jr.

"Bobby"
48 Valley Street
Lawyer
" . . . I do recall those were the best times most of all . . . "
Memories: Football (2,3,4); Senior Class Pres.; Prom Committee (3,4); E Club Third V.P. (4); Chris 9/18/84; NOWE; LRS; IFW; 10/19; B.A.P.; RYNX; NJWD; THANKS MA.

Joseph Warren

Weava
250 Main St.
Machinist
Memories: Friends and Shopmates, Firebird, The Rotten Gang, terrorizing, Rm 13, Big guys night out, Bang Zoom!

Laura B. Walsh

216 Main St.
Accountant
All of today's wishes are tomorrow's dreams that come true.
Memories: Homeroom, Chorus, Cheryl, Mr. Shaw, Mom, Dad, Scott, Sheila, Paula, Laura F., Nana, Papa, Auntie.

Lisa M. Warren

"Li"
27 Sammet Street
Lawyer
"The sure way to miss success is to miss the opportunity."
Victor Charles
Memories: Lori, GN all summer, MZ, Jr. Prom, CW, Scott's party, UT, Freshman year, Summer of "85", GA, Thanks Ma & Dad, I Love You.

Peter A. Ward

The Ward
21 Gilmore Street
To Boldly go where no man has ever gone before.
What is a man — what has he got — if not himself — then he is not. I did it my way!
Memories: Ma — Lisa — Wild & Crazy Love — Grandma — Mrs. G. — ET — Love you Dad!

Chris Watson

481 Ferry Street
To establish myself in the business field.
"You only live once so enjoy life while you can"
Memories: S.S.P. Rats, Loon Mts, Tim's House, 87 Medford St. Freshman, Church Street, Mary, Lani, Lisa, Paul Fournia, Billy, Ralph, John, Times with Jeff.

Scott R. Weldon

18 Clay Ave.
To succeed in whatever I do!
Memories: Baseball 1,2,3,4; All Star Team 3,4; Capt. 4; Hockey 2,3,4; Soccer 4; All Star Team 4; E-Club 4; Jr. Prom, Marie Fulger 7/22/83, D.F., B.D., J.M., Ma & Dad you're the best!!

James White

Terry Wellner

Devon D. Whitney

Dee
83 Chestnut St.
Business Management
If we can dream it, we can do it.
Memories: Miss you Mom, Love you Dad, Paula, Nancy, Rita, Coreene, Jr. Prom Chris, Rockport, Key Club, International Club, Yearbook Staff, Guidance, BL3, Palace, Revere Beach, Florida.

Lisa S. Welsh

Lee
155 Jefferson Ave.
Success and Happiness
"Dearly beloved, we are gathered here to give to this thing called life. Let's go crazy!!
— Prince
Memories: Thanks Dad for everything, Sheryl, Maria R., Lisa G., Mrs. C., Miss P., Mr. B., Revere Beach, graduation party.

Paula J. Wierbowicz

"Wierbie"
20 Arlington Street
Health and Happiness
"The only mirror you'll ever have is in the face of a friend."
Memories: Homeroom, Humanities, Psychology, Guidance Aid, Yearbook Staff, Elm Street Market, "The Night Crew", my friends, Mishy, Ma, Dad, Nanci — I Love You.

Lisa Whippie

Lee
94 Glendale St.
Daycare Teacher
"To make the world a friendly place, one must show it a friendly face.
Memories: Junior year, sewing class, Lisa Mealey, Tammy, Dress up day, thanks Mom and Larry, J.B.S.G., M.C., C.M., M.D.

Brian Wilcox

"Dukie"
54 Luke Road
Carpentry
"Our memories of yesterday will last a lifetime. These are the best of times."
STYX
Memories: Lunch at McDonalds, Coockie Shack, Stage Crew, Cabinet Shop, Camera Club, Yearbook Staff, Hampton Beach.

David A. Wilson

20 Rock Valley Ave.
Meteorologist
"Everybody likes and respects selfmade man. It is a great deal better to be made in that way than not to be made at all. Oliver Wendell Holmes
Memories: Baseball(1,2,3,4), Science Club(2,3,). E-Club(4), Ma and Dad.

Jo-Ann DeMatteo

Jo-Jo
42 Norwood St.
To Survive
Memories: Scott (4-19-85) I Love You!, T.F.B.T., Michelle(P.C.) + Adam, Lunenburg, Proms, Chaser, Jimmy, Sandy, Michael, T.B., S.B., L.B., J.W., K.F., J.F., Band 1-4, Summer of "85", 10-18-85, 7-4-85, "How's Ya Planet?"

Stefanie Wilson

Stef
16 Wolcott St.
Destiny is a matter of choice, not chance; it's a thing to be achieved, not waited for.
Memories: Reggie—1-3-85—always and forever, thanks Ma + Dad, Good Luck to all my friends.

Mei-Chi Hsu

191 Sylvan St.
Biologist
Memories: Girls tennis team, Indoor Track, E Club, Key Club, Adv Math Class, Medford H.S.

Laura Winsor

Patricia M. Gardin

Patty
38 Hamilton St.
Success
"Learn as if you will live forever; Live as if you will die tomorrow."
Memories: Kris, Maria, Lisa, Donna, The Beach, Jr. Picnic, The Tenglia's, The Girls, M.O., Gram, Thanx Mom and Dad, Love you.

Michele Zappitelli

Shelly
28 Locust St.
Beautician
"Life is to be fortified by many friendships. To love and to be loved is the greatest happiness of existence."
Memories: Scott 6/16/85 (L.Y.F.); International Club; D.M., M.V., S.W., T.O., L.W., L.V., M.O., S.G., E.D.

Richard F. Delano

310 Chelsea St.
Del
Business Management
"We learned more from a three minute record than we ever learned in school."
Bruce Springsteen
Memories: Summer of 85, V.C., D.L., Coolidge St., B.M., T.J., J.M., Dracut, R.M., the Stang, Trubes AP Chem, C.L., D.T.T., Concerts, K.C. 85.

Debra Agri

Debbie
63 Dartmouth Street.
Successful and Happy
Remember yesterday, dream about tomorrow, but live for today.
Memories: Joe — 6-20-83, Chris, Cheryl, Adrienne, Diana, Kristin, gym, Mom & Dad

Susan Bouvier

Bouvy
17 Duncan Rd.
To be successful
"Where do we go from here"
Memories: I'll remember all the great teachers I've had this year.

John D. Scolaro

Junior
28 Sweeny Ave.
"Drunk many times a day if not many days entirely drunk."
Memories: S.F., M.C., The "Boys", "Jim", M.H., North End"!! The Menecede's "Slugger", M. Rav, Love You Ma and Dad.

Letitia L. Clark

Tia
30 Waters Ave.
T.V. Anchorperson
"Never let life get you down, there's always tomorrow to smile about."
Memories: TEARS for FEARS Concert, FLUFFY, Dawna H., L.D. M.W., Monique, 63' VETTE, NE.L.G., Gubby's, E.B., PAGEN, AMANDA, Thanx MA, Walter & JIM, ALWAYS LOVING JAY 4-6-85 . . .

Laurie J. Nuzzo

NUZZ
Happiness
"Failure is only the opportunity to begin again, more intelligently."
Memories: Karol, Natural High, mile away, Chris. M., I love you Ma & Dad.

Joseph L. Mulledy

"Mull'
10 Swan St.
Independently Wealthy
"Ambition is the internal drive which makes a person succeed no matter what the odds.
Memories: Maine, Homeboys, C.S., The Beach, Body Shops, Thanx Ma, Maureen, Judy and T-Gin.

Paul S. Panzini

Panz
61 Clinton St.
C.P.A. (Certified Public Accountant)
"The Page may crumble, the ink someday may fade, but never the memories of the friends I have made"
Memories: 1st. lunch, 5th period study, accounting, C.Y.O. Summer of 85, Baseball, Thanks Ma.

Robert Mac Neill

Paolo Mottolo

"Meatball"
625 A Broadway
Refinish Furniture Business
Just give me a chance and I will prove to be the best!
Memories: Kristine 10/9/85, P + D Classmates, Mr. Tower, Mr. Bottaro, Mr. Csicsek, I Love You Ma + Dad Thanks!

Michael R. Simko

Simko
40 Autumn St.
Truck Driver, Police Officer
Every man has a place in his heart, there's a space and the world can't erase his fantasy. I love Carrie.
Memories: Junior Prom, Crazy For You, Revere Beach, Eugene, Carrie, Ma, Dad I love you.

Darlene J. De Jardin

Darla
129 Francis Street
To be happy, healthy and successful
Memories: Lisa, Renee, Mitch, Tina, Gardens, AMF, Jr. Prom, 16 Bellevue, HP, MP, Nana-7/23/84, Rascals, MFC, 11/2/85, Bucchiere's
Thanks Ma and Dad!

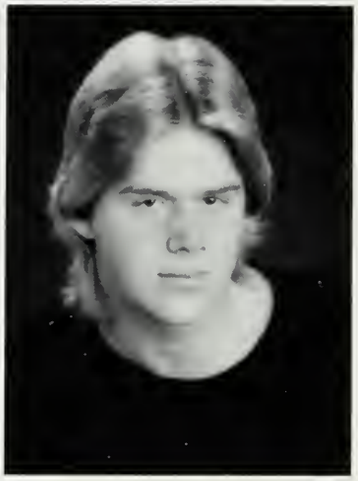

John Clements

32 School Street
To be successful and Hopefully have my own business.
All animals except man know that the Ultimate of life is to enjoy it.
Memories: Shop, first lunch, School St., M.M., T.M., E.W., T.V., Autumn of 84, A.V., C.D., S.R., All the Parties.

Timphone Kounlabouth

"Teem"
26 West Street
Cloth Designer
I dream of everlasting love and life, dreams of the future, but never the end of my dreams.
Memories: My friends, Jackie, senior year, M.O, O.M. L.Z., Connecticut, Ohio, Revere Beach.

Joanna Fucci

Poochie
27 Baldwin Ave.
Success and Happiness
Memories: Theresa, Nancy, Debbie, Marcy, Birdie, Motley, Joanne Stacey, Tracey, Mike, Lisa, 9/1/85-R, 64, Joe, Malls, Papa Gino's, Square Drug, Koosas, 729, Char, Robyn, Kris, I love you Ma & Dad, Michele, Tony, Frankie, Phyllis

Lisa Mulchay

Mr. Edward Leo
Anthony Di Piero
Rachel Cadonzio
Phil Ambrosia
Kristen Gill
Donna Johnson
Ralph Picardi
Lisa Giordano
Jim Mullen
Joseph O'Leary
Maria Lendenza
Chris Pustizzi
Kristine Berry
Robyn Lester
Karen Ligocki
Ellen Goodrich
Keith Fudge "Fergie"
Paula Schafani
"Mandie" B. Olson
Rachelle Zappitelli
Joanna Fusai
Nancy Giunta
James Bellisi
Lisa Parsons
Lori Cummings
Tiffany Jeanette
Randolph Hernandez
Coreene Keladjian
Jerry
Rita
Renta
Mike Witkowski
Lisa Wauer
Wellner
Hugo Arlow
Bill Raimo
C. Rossi
Julie Gitz
Mike Tungalis
Cami Coffin
Cheryl Beaudoell
Bob Morgan
Scott Bessler
John O'Leary
Laura Lori Vertullo
Chrissy Campanella
Richard Ehrlich
Paula Weirbowicz
C. Hooper
John Barry
Coreene Morrione
Kelly Higgins
Brian Wilcox
Philip Lamagna
John Boress
Robert Blanchard

SUPT
HERS TO NOTIFY
BOARD ACTION

HOFSTRA UNIVERSITY

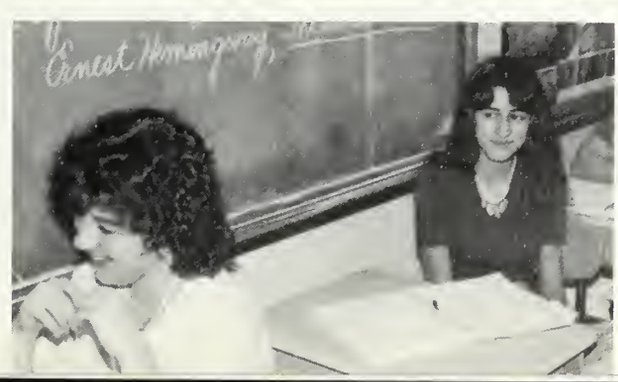
Ernest Hemingway

American Bandstand

Jimmy Alexander
George Bessler
Jo-Ann DeMatteo
Michael DiBattista
Stacey Bruno
Larry Jedrey
Becky Kanan
Kevin Keefe
Laurel Bartolo

E H S Band

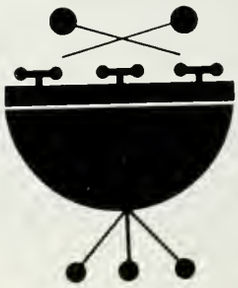

Name that Tune

L-R 4th row Laura Walsh, Julie Wilson, AnnMarie Hickey, Crystal Spencer, Laura Fink, Michelle Blakeslee, Rachel Reinheimer, Debbie Reynolds, Debbie Dilkey, Delphine Trinidad, Peggy Rogers, L-R 3rd row Michelle Shotsleeves, Stephanie Ciriello, Kelli Collomb, Denise Donabue, Marva Crawford, Heather Menza, Mary Guercio, Cherie Dilkey, Suzanna Oberle, Liza Paolucci, Laura Evans, 2nd row L-R Maria Fallavollita, Tracy DiPerri, Dawn Rhoton, Marie Sachetta, Louise Fallavollita, Michelle Pacecca, Laura Sinawski, Holly Leary, Heidi Leary, 1st row L-R Lee-Andra D'Attilio, Renee' Nicoli, Lee Ann McWhinnie, Christie D'Attilio, Denise D'Eon, Gina Savino, Laurel Bartolo, Lisa Mulcahy, Lori Napolitano, Shannon Surro

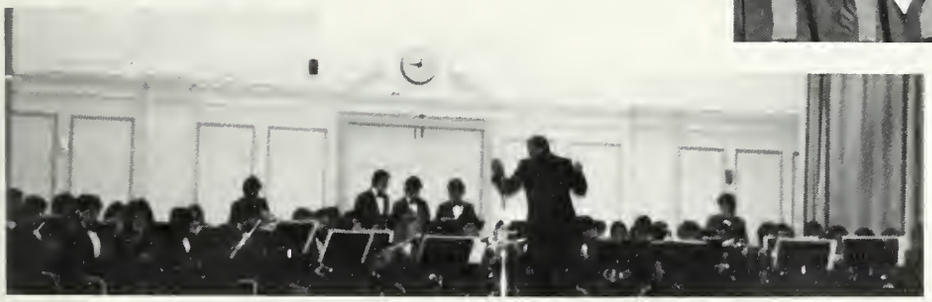

E.H.S. Chorus

WINTER PREVIEW

EHS

The 1985-86 Crimson Tide basketball team is led by Co-Captains Paul Tierney and Kevin Noonan. Junior Robert Fialli combined with these two to create one of the best trios in the Greater Boston League.

Other members of the squad include seniors Chris DeLillo, Steve O'Connor, and John Boress. Juniors Rob Dascoli, Elidio Amaral, Randy Noe, Mike LaCourt, Joe Trevasani, and Archie Carais. Sophomores Joe Sheehan and Ronnie Connon.

The Tide is off to a terrific start at the midpoint of season. They have a 6-1 record in the tough Greater Boston League, and a 8-3 record overall. Both non-league losses, however, have come against two of the best teams in Eastern Mass, Cambridge Rindge and Latin and Brookline.

There have been many highlights already, in the season that deserve mentioning. There was Noonan's 32 point effort opening night at home against Newton North. Included in the 32 points was a buzzer-beating 20 footer that gave Everett a two point victory. Also there was another buzzer-beater, this one by Tierney at Revere giving Everett another two point victory. Fialli was not without his great moments in the young season as he had an outstanding week against Cnelsea an Arlington, scoring 18 and 20 points in these two games. For these efforts Fialli was given the Star-of-Week award by the Boston Globe.

While Everett prepares itself for a stretch drive, the faithful Tide fans optimistically await to see if Tide can continue their winning ways. If they can continue winning they will receive an invitation to the Eastern Mass. Tournament. Everett has not been in the tournament for the last two years and a trip this year would restore the Tide Pride that has been lost in those two years. With the team efforts and unselfishness that have been displayed so far this season, there doesn't seem to be any doubt about who the class of the Greater Boston League is.

E.H.S. BASKETBALL

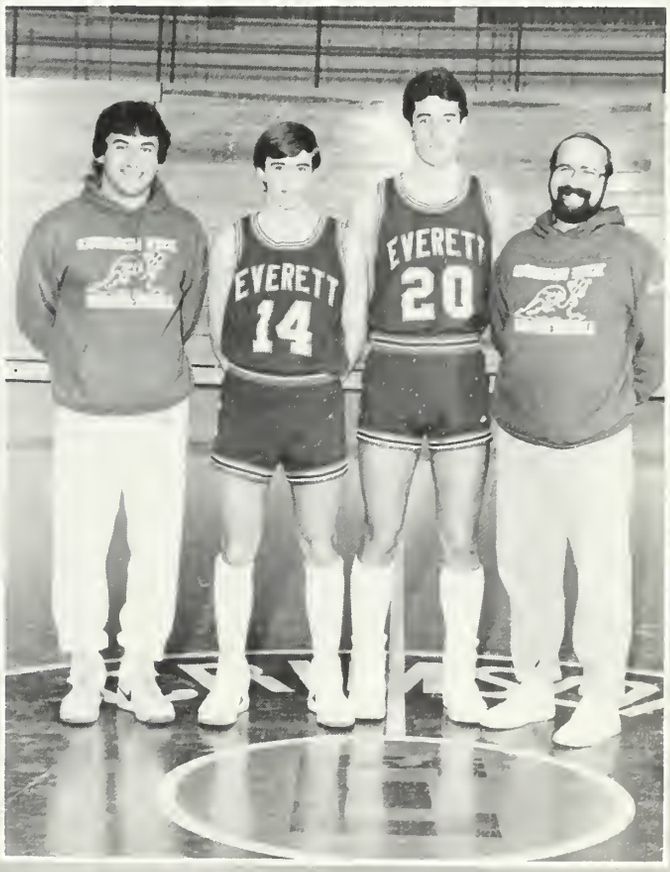

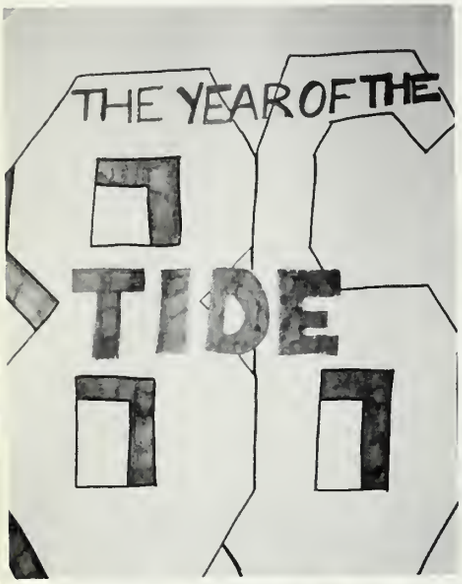

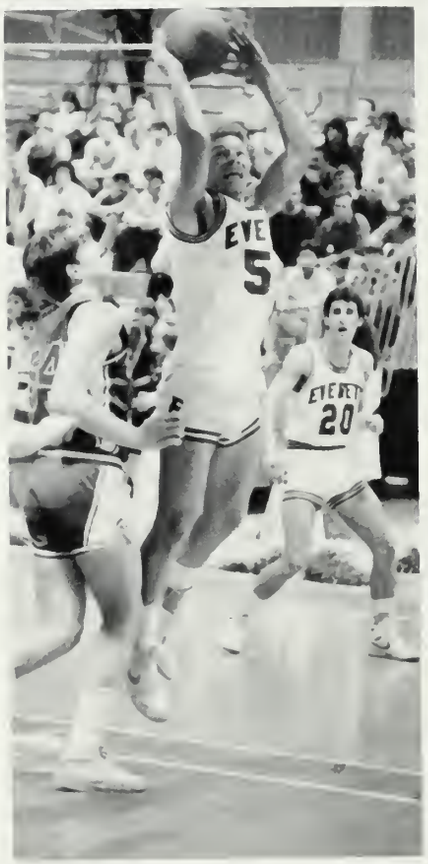

Night Court

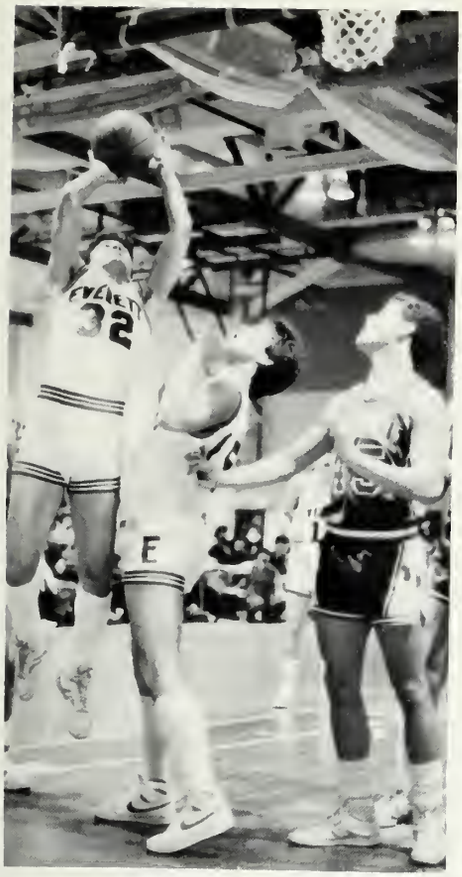

EVERETT
31
EVERETT
14
EVERETT
20
EVERETT
55
TIDE

14
20
35

EHS Hockey

Back Row: Coach Tom Gibson, Derek Ross, Tony Dinatale, Todd Jacobsen, Sandro Pendenza, Rich Vacca, Derek McCarthy, Jim Stilwell, John Jannino, Scott Weldon, Brian Morley, Assistant Coach Don Concannon. Front Row: Steven Witkus, David Ravanesi, Steve Sabella, Phil Imbrescia, Chris Denatale, Mike DiBattista, John Garron, Hugo Aloro, John McDonough.

Coach Tom Gibson knew the Everett High Hockey team had its work cut out for them for the 85-86 season. Too many veterans graduated and too many of the sophomores and juniors did not develop enough to warrant a good outlook for the year. Hustle was never the problem, but, putting the puck in the net was, and, worse, keeping the puck out was even a bigger problem.

Three goalies were in the battle for chief net keeper . . Seniors Phil Imbrescia and Mike DiBattista alternated last year, but, a little freshman, Chris DiNatale started to peek into the picture and pushed the seniors to better games . . Offense and defense was scarred by the same flame . . . not enough stopping and not enough scoring.

Later in the season the lines which were messed up earlier by injuries started to ignite and the scoring started to come. Sabella, Vacca, Witkus, Weldon, Pendenza, and a later comer, Ravanesi lit the enough to push some of the better teams before losing. Later on, Young freshman goalie DiNatale and freshman Jim Stilwell started to see action. Steadies on defense were John Garron, John McDonovoh, Tony DiNatale, Todd Jacobson, Derek McCarthy, and backchecking John Jannino, Derek Ross, Chuckie Reppucci, and Brian Morley, Hugo Arloro was counted on for much service, but, an injury kept him out for the year. 38 shots on net against Peabody was not enough for a victory. Nor was super games against Brockton and Waltham and the always powerful Arlington. The Tide had Arlington three to three after two periods, but defensive lapses on the back line and up front cost the game. At this time, seven games remain to be played and the spirit of the club is high enough to bring a respectable season for their efforts.

Assistant Coach Don Concannon, Capt. John Garron, Capt. Steve Sabella, Coach Tom Gibson.

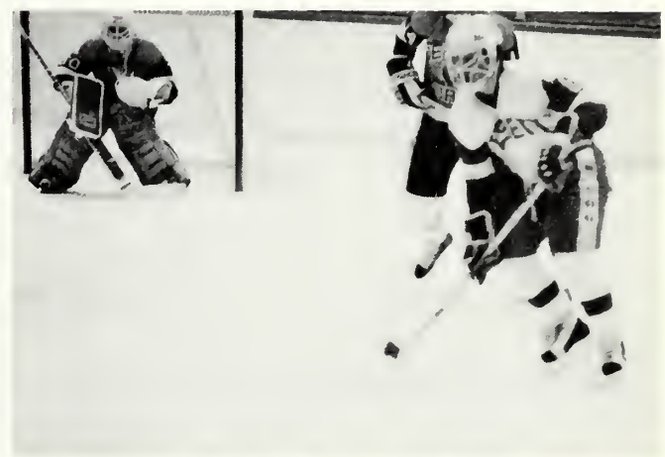

Slap Shot

25
7
5

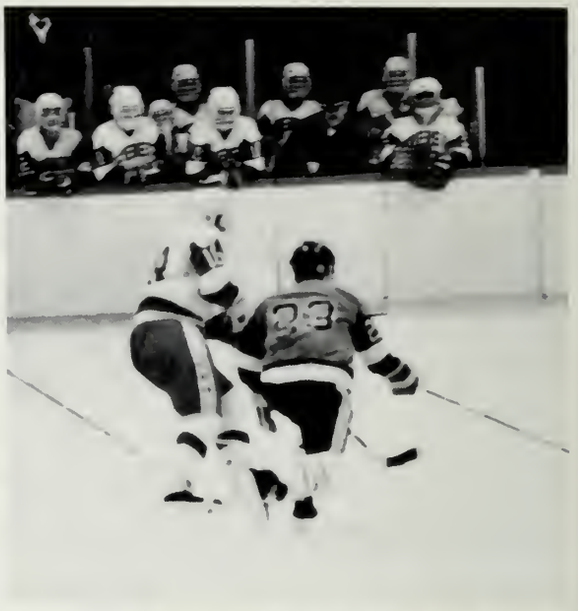
23

NO STANDING
NO DRIVING

Top: Coach Mr. Baldi, Stacy Rotondo, Kim Rotondo, Rachel Perry, Capt. Maureen Habeeb, Janet Colameta, Claudia Vigalietti, Tina Vigalietti, Bottom: Michelle Garron, Maureen McDonald, Capt. Pam Griffin, Kelly Gillespie, Loree Griffin

E.H.S. Girls Basketball

The 1985-86 Everett High School Girls' Basketball Team is captained by Pam Griffin and Maureen Habeeb. Both Pam and Maureen are 3 year starters at EHS and are strong candidates for the Greater Boston League All Star Team.

In addition, the Crimson squad consists of 3 other seniors. They are Janet Colameta, who is a 4 year starter, Maureen McDonald and Tina Viglietti.

The Everett season started slowly with several losses to strong non league competition. However, The Crimson has recently rebounded and the team has become one of the powers of the Greater Boston League. Mr. Baldi who is in his Eighth year as Varsity Coach, believes that this year's team is the most talented team that he has coached at Everett High School.

The Tide is well-served by underclassmen. Junior Kim Rotondo and Sophomore Racheal Perry have started every game this season. Other underclassmen who are on the team include Juniors Michelle Garron, Kelley Gillespie and Loree Griffin as well as Sophomores Stacy Rotondo and Claudia Viglietti.

This team has become a vital part of the legacy of strongly competitive Girls' Basaketball Teams at Everett High School.

Captain Pam Griffen
Coach Louis Baldi
Captain Maureen Habeeb

GOLDEN GIRLS

23

23

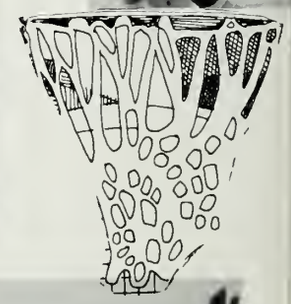

EHS Track Team

Back Row Craig Janino, Delphine Trinidad, Tommy Gorgenyi, Amy Kowalski, Ray Spurr, Kerry Strong, Jim Burns, 3rd row Angelile, Sean Peters, Stacey Blake, Jose Caicedo, Christine Auger, John Archibald, Dana Delgazio, 2nd Row Coach Jack Jan, Michael Vitukevich, Debbie Triant, Keith Fudge, Lorraine Boyle, Peter Pocaro, Chi Mei Hsu, Conrad Crawford, Stacie Feltch, Fran Pesce, Bottom row Jay Estrella, Kerry Dean, AnnMarie Olsen, Rachel Alverez, Eric Mahoney

Captain Peter Pocarro
Captain Lorraine Boyle

Michael Vitukevich
Debbie Triant
Keith Fudge
Peter Pocarro
Mei Chi Husu
Conrad Cawford
Stacie Feltch

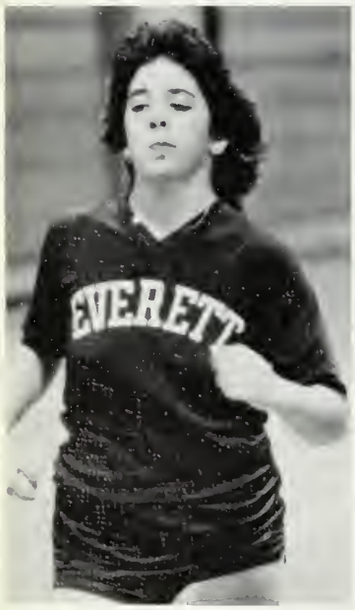

Breaking Away

CLASS A
STATE CHAMPS

ACCOUNTING

EHS Football Cheerleaders

Row I
Tia Skane
Kathy Kelly
Shannon Nigro
Linda Sousa
Tracey Ahern
Diane Hoffman
Tina DeSimone
Andrea Mahoney

Row II
Judy Howard
Kristen Gill
Dina Sinatra

Row III
Erin Nigro
Jodi Keller
Christine Mastoni
Laurie Luciano
Pam Bridge
Claudia Vigelette
Lisa Quish
Jennifer Marino

Star Search

Jennifer Vitale
Brigette Lucey
Anna Cammarata
Lynay Moran
Gina Savino
Michelle Hery
Laurie Lebranti
Kim Franco
Kristen Fay

Captain Gena DiGregorio
Jennifer Vitale
Captain Christine Rizzo

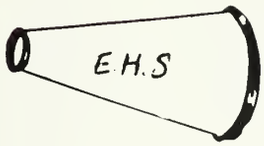

Cheers

Hockey Cheerleaders

Basketball Cheerleaders

The Basketball Cheerleaders captured the New England Regional Grand Championship November 30, 1985 at Boston College Along with 17 other Regional Champions from across the country, they qualified to compete in the 1986 National High School Cheerleading Championship held February 22 and 23 at Sea World in Orlando, Florida. The girls also added local honors to their list of achievements. They won the 1985 Greater Boston Area Championship, and the 1985 northern Area Cheerleading Championship as well.

Boston, Massachusetts, November 30, 1985 — Everett High School beat out more than 30 area junior and senior high school teams to win the New England Regional Cheerleading Tournament at Boston College. Everett High qualified for a chance to compete in the 1986 National High School Cheerleading Championship to be held February 22 and 23 at Sea World in Orlando, Florida. In Orlando Everett will be competing for over $10,000 in gifts and awards presented by Personal Products Company and Varsity Spirit Fashions and Supplies.

The Varsity all-girl award was presented to Everett High School from Everett, Massachusetts. The judges scores are based on gymnastics, dancing and general cheerleading skills in each of these four competitive levels. Each squad, comprised of up to 16 members, has 2½ minutes to perform their routine. The judges are drawn from cheerleading coaches and former collegiate cheerleaders.

The New England Regional Cheerleading Tournament is one of 18 scheduled to take place this fall. "These events are the qualifying competitions leading up to the National Tournament," says Susan Keithler, spokesperson for Personal Products, sponsor of both the regional and national events. "Last year approximately 5,000 cheerleaders participated in the Regional meets."

Julie Gertz, Gina Spzuk, Celicia Fuccillo, Julie Stilwell, Terry Apruzzese, Karen Urnetta, Joanne DePietro, Donna Johnson — Captain, Renee Reardon, Jodi Firicano, Debbie Zanor, Kristen Reppucci, Jo-Ann Bowen — Captain, Annemarie Quealy — Captain, Laura Shaw, Gearlyn Merchant — Coach, Carolyn Browne, Kim Poste, Stacey Lyons, Mary Beth Spayne, Traci Light, Denise Donahue

Entertainment Tonight

THE CRIMSON PLAYERS

BLOOPERS

MASS AFL-CIO
OUR
SPECIAL INTERE
IS
YOU!

E
H
S

Softball

Top Co-Captain Michelle Casey, Co-Captain Maureen McDonald, Jodi Tobin, Patty Murtagh, Kelly Gillespie, Gina D'Allevo, Bottom Kim Rotondo, Loree Greffin, Coach John Nuzzolo

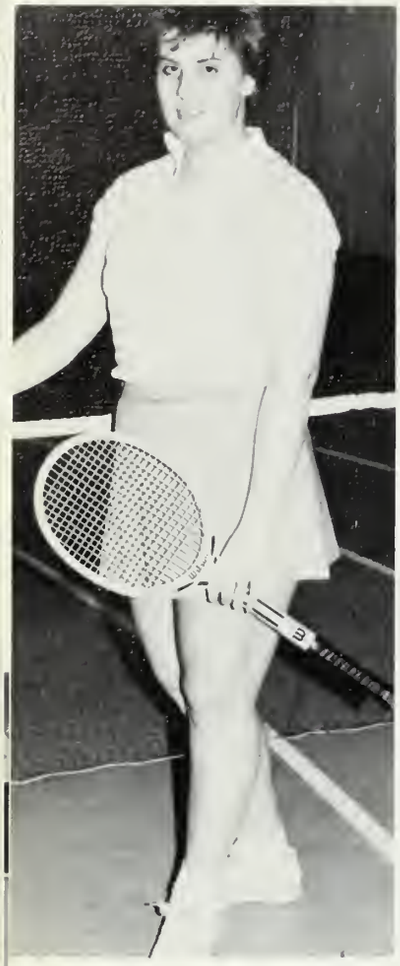

Top Row: Maria Rescigno, Peggy Rogers, Mei Chi Hsu
Bottom row: Judy Leo, Lorraine Boyle, Betsy Canty

EHS TENNIS

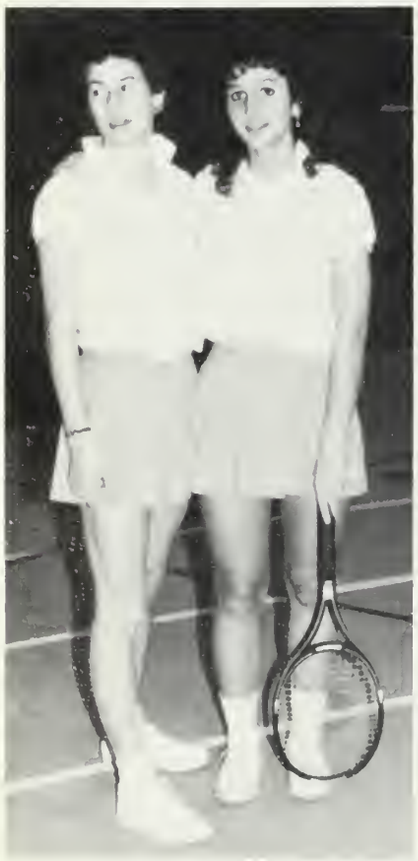

Co-captain Judy Leo, Coach Trudy Mercer,
Co-captain Betsy Canty

BASEBALL BUNCH

E.H.S. BASEBALL

SENIORS: Back Row: Scott Wheldon-captain; John Capodilupo; Dave Wilson; Kevin Noonan. Middle Row: Brian DiPerri; Joe Rizzo; John Barry; Phil Langone. Bottom: Paul Perillo.

Everett
CRIMSON TIDE

FACULTY

EHS

Science Department

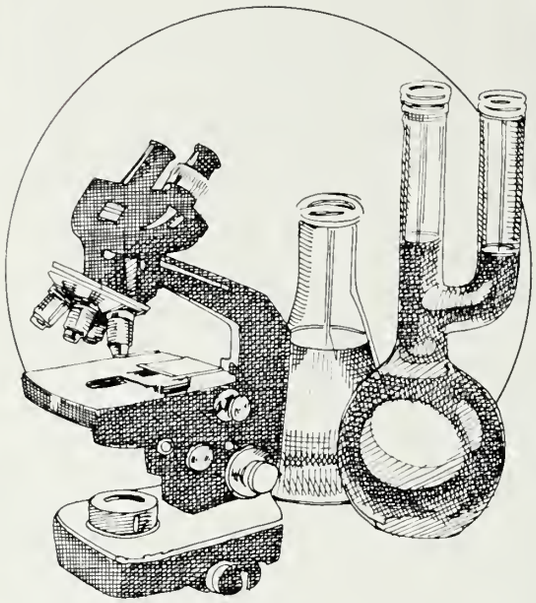

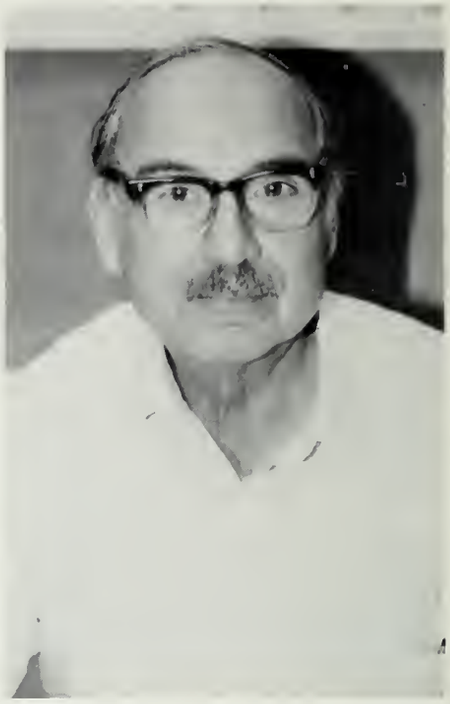

Misfits of Science

Top Row: James Micarelli — Department Head, Leo Kutrubes Middle Row: Scott Ferguson, Maria Salerno Bottom Row: Robert Richman, Bernard Sullivan, Ernie Sordillo

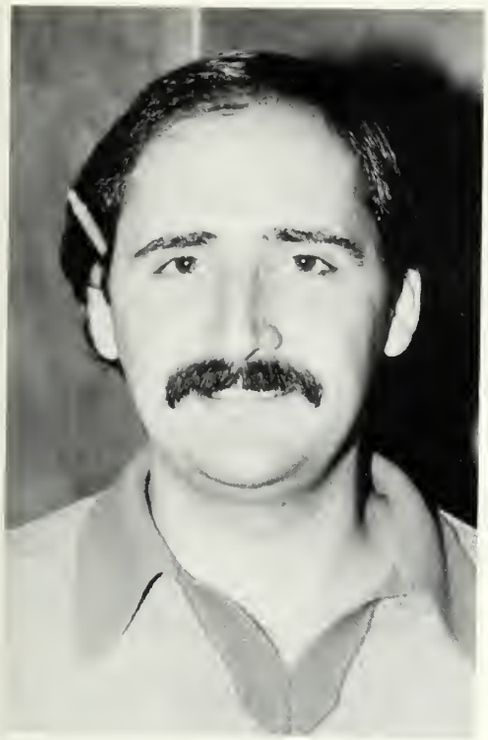

Ronald Colosi

Marie Kim

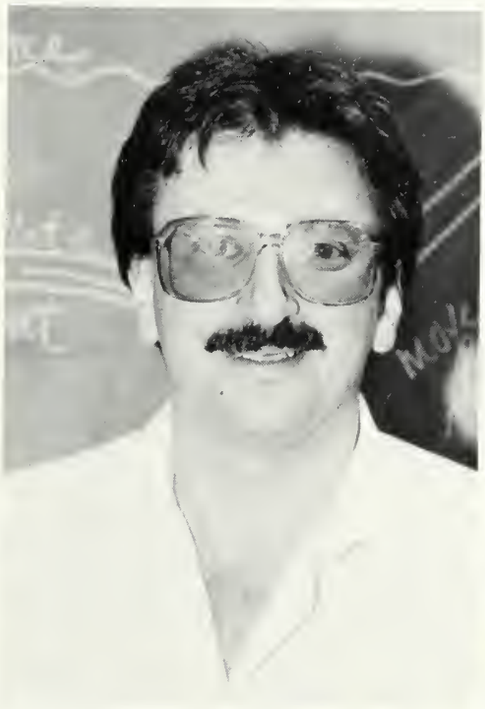

Thomas Stella

Al Girolamo

John Nuzzolo

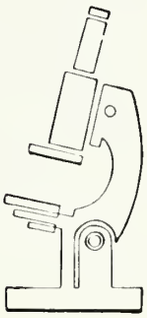

English

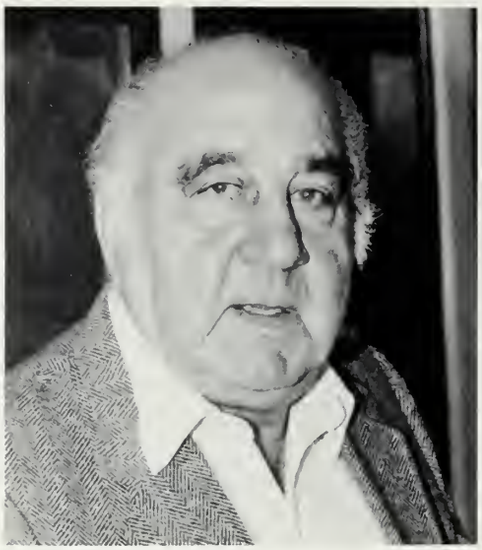

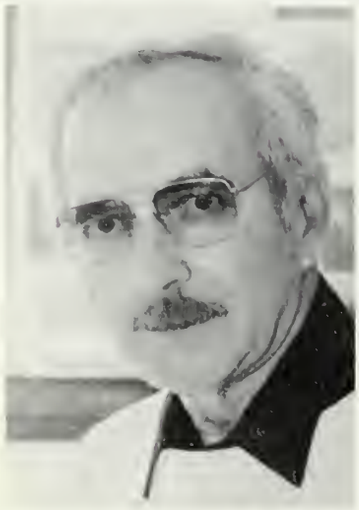

Masterpiece Theatre

Franklin Foley, Amerino Sarno, Irene Kowal, Janet Carney, Lawrence Vozella, James Rafferty, Michael Roccia

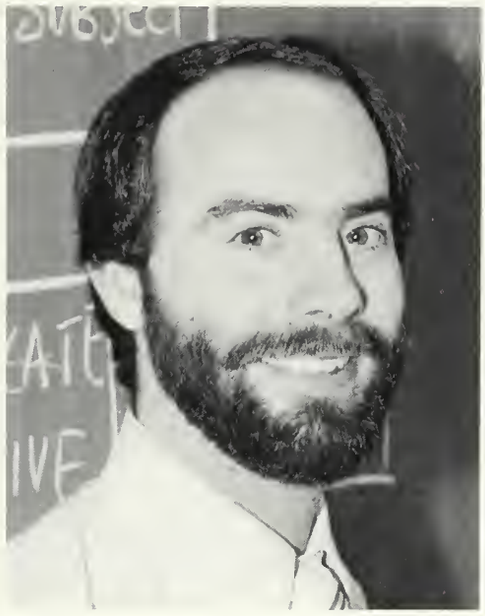

Debra Libby, James MacDonald, Charles Beagen, Nancy LaRaia, Raymond Gallagher, Donna DeFeo

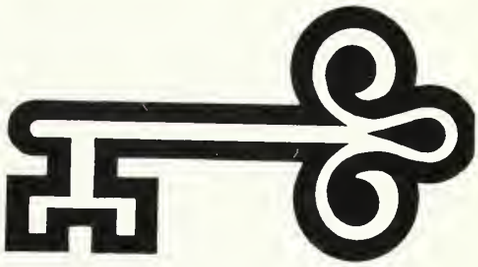

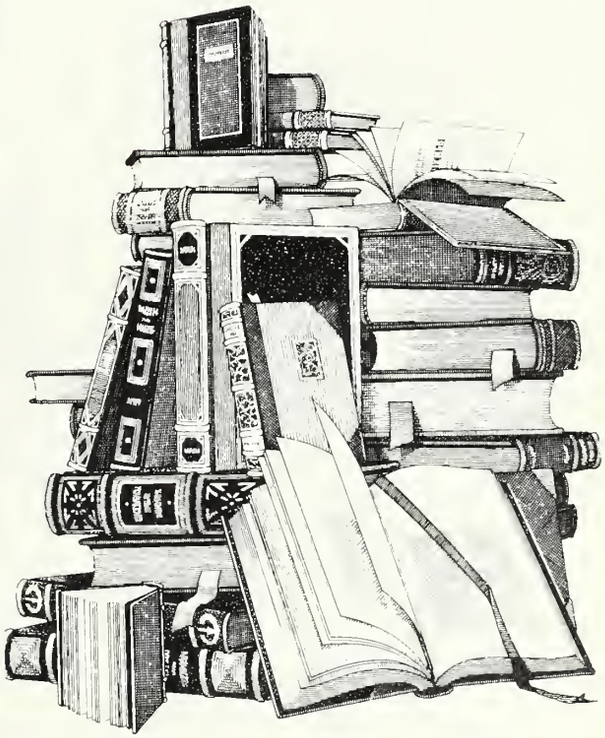

Math

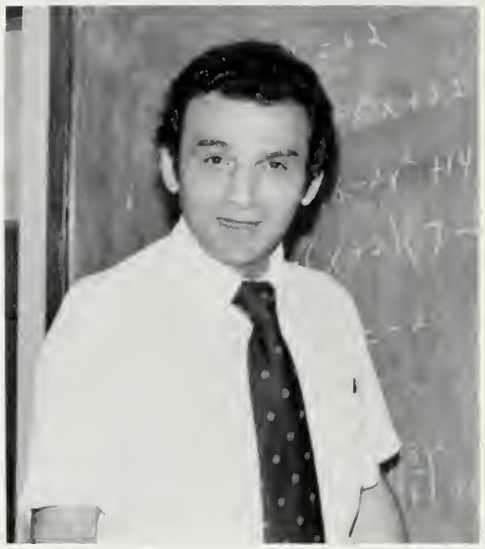

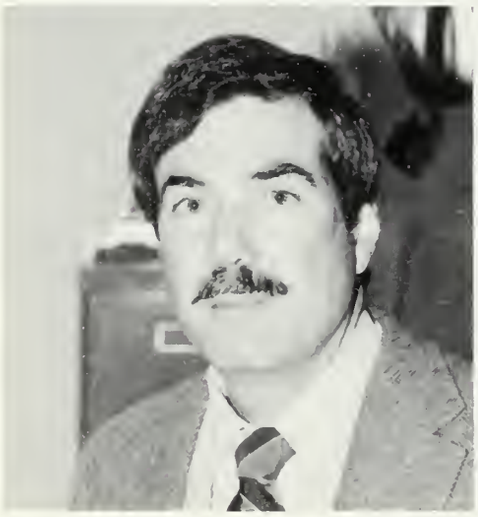

Hawaii 5 — 0

Philip Martinelle, Edward Ricupero, Philip McAuliffe, Robert Durant, Rheta Kramer, Edward Cardillo, Maureen Shields

Math Dept.

Cindy Hooper, Margaret Carney, Ronald Nelson

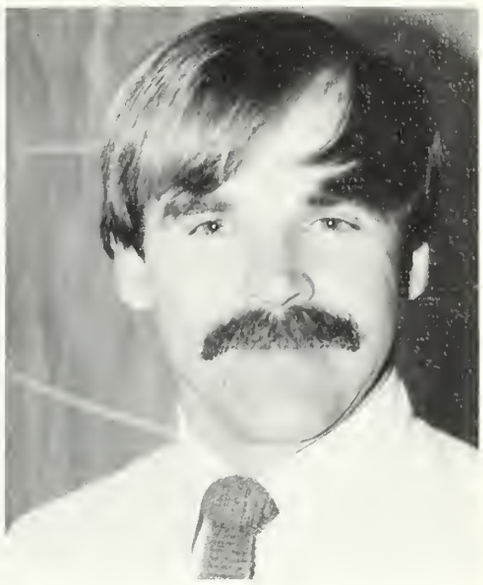

Physical Education

Health Beat

Trudy Mercer

Lorraine Sachetta

Doris DiTullio: department head

Andrew Previte

Linda Donahue

Around the World In a Day

Language

Edna Beaten

Renato Mastrocola

James Marino

Industrial Arts

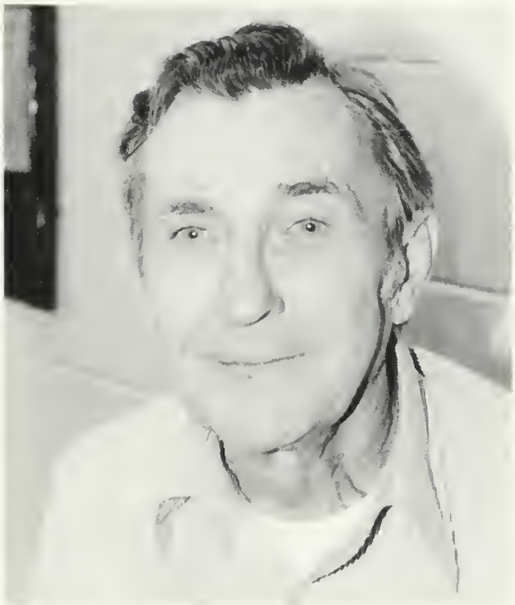

Rudy Boitaro
Richard Casa
Thomas Castellaro
Richard Martini
Michael Orla
Andrew Mastrangelo

Robert Barile
Thomas Gibson
Louis Baldi
John Dolan
James Peddle
Paul Bertone
Fred Ungaro

Social Studies

Nicholas Venezia
Gary Dascoli
Thomas Maddox
Ann Tobin
Joan Cahill
Elaine Sapochetti
Ellen Lucci

Health

Home Economics

Art

BUSINESS

Peter Desesa,
Jane Callahan,
Janet Symes,
Victor Pisacreta,
John Merenda,
Mary Ellen Boretti,
Dwight Perrella,
Jean Cunningham,
Gloria Finnegan,
Catherine Collell,
Caroline Curley,
Lucy Dinatale,
Walter Shaw

EHS Music

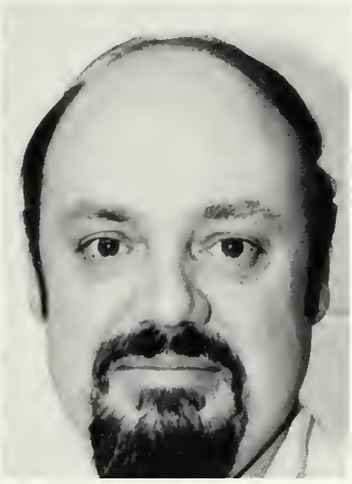

John Devito
Gary Moniz
John Sullivan

EHS Special Education

Richard Rivard
Eda Theodoridis
Diane Pizzano
Lydia Cheever
Laurel Hickey

Vocational Division

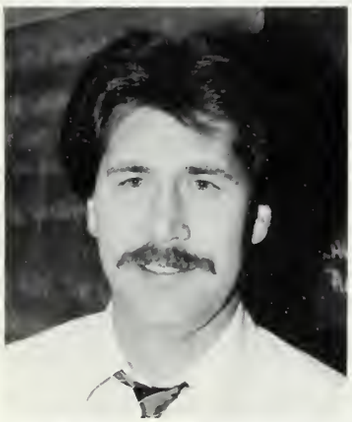

Michael Adams — Director
Charlotte Grande — secretary
Albert Romboli — Guidance
Richard Aliberti — Guidance
Robert Tringali — Guidance
Robert Luongo — History
Judith Naso — English
Donald McElwaney — Math
Anthony Pecci — English
Rudy Bottaro — Wood working
Micheal Shannon — English

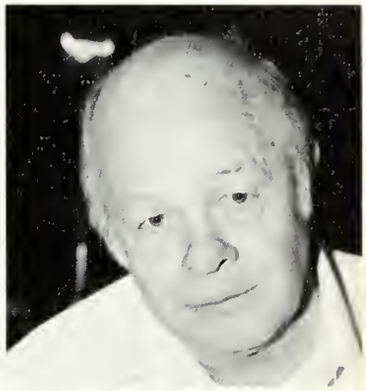

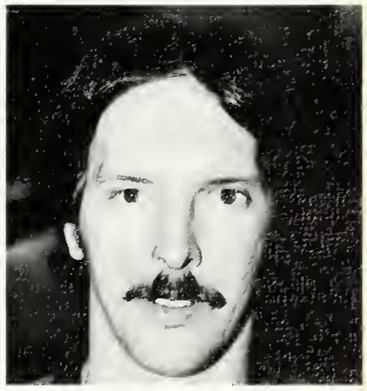

Joseph Canney, Auto Body Shop
Al Guckert, Auto Shop
Charles Robinson, Printing Shop
Stephen Hickey, Electrical Shop
Al Conte, Machine Shop
John D'Amore, Upholstery
Thomas Tower, Painting and Deca. Shop
George Leydon, Machine Shop
Joseph Bognore, Cabinet Shop

Michael Doyle, Sheetmetal Shop
Paul O'Brien, Printing Shop
Robert Mason, Printing Shop
Edward Millian, Auto Shop
Thomas Tufts, Electrical Shop
James Maloney, Sheetmetal Shop
Jeffrey Russell, Auto Tec. Shop
Robert Spinella, Cabinet Shop

Mrs. Kathleen Donovan, Superintendent of Schools

Be productive, be successful, be forgiving, but most of all, be loving.

CONGRATULATIONS!

Mr. Fredrick J. Gibson, Assistant Superintendent of Schools

It is not enough to congratulate graduates for successfully completing 12 years of learning experiences. I would want all graduates to face the world with courage, determination, faith in our country and our people, and above all, to have a belief that if they sincerely provide effort and determination in the goals they pursue they will be a successful mother, wife, husband, father, friend, and most of all a good person.

Edward Leo — Submaster

James F. Mulloy — Submaster

James P. Mc Cauley
Principal of Everett High School
1968 — Retired December 1985

Guidance Department

Anthony Malione, Director
John Foresteire
Richard Aliberti
Ralph Cecere
William Kautz

Ms. Virgina DeNatale

The Honorable John R. McCarthy
Mayor of Everett

Best Wishes and Congratulations to the graduates of Everett High School Class of 1986 from Mayor John R. McCarthy, the City Government and the people of Everett.

E Club

E Club Officers

"E" CLUB STUDENT OFFICERS
The "E" Club's newly elected student officers at Everett High School for the 1985-1986 academic year include (seated from left) Robert Wallace, third vice president; Judy Leo, first vice president; Kevin Noonan, president; Pamela Griffin, second vice president; and Maureen McDonald, secretary. Standing (from Left) are Lawrence Vozella, club adviser; Maureen Habeeb, executive committee; Philip Imbrescia, executive committee; John Barry, treasurer; Janet Colameta, executive committee; and Hugo Arloro, executive committee.

Nurse's Aids

1st Row: Jennifer Vitale, Alicia Furbush, Tracey Ahern, Shannon Nigro, 2nd Row: Dianne Hoffman, Tracey Doherty, Christine Rizzo, Annemarie Quealey, Mariane Cole, Celicia Fuccillo, Laura Fink, Brenda Guzman, 3rd Row: Karen Urnetta, Donna Johnson, Gena DiGregorio, Miss O'Keefe, Andrea Lementea, Anna Cammarata

Career Ed

Back Row: Maria Ciacciarelli, Shannan Nigro, Donna Haydel, Carol McAndrew, Mr. Merenda, Front Row: Kristen Gill, Lisa Giordano, Monica Ariza, Diane Morley

FTA

L-R: Jimmie Mangraviti, Kristen Gill, Mr. Merenda, Top Row: Kevin Keefe, Richard Muise, John Barry, Robert McCarthy, John Capodilupo, Christine Mastone, Kim Aleo, Stefanie Lo Grassi, Carol Fulchini

Key Club

Bottom Row: Pam Griffin, Elizabeth Canty, Patricia Spurr, Paula Wierbowicz, Michele Cafasso, Elizabeth Foye, Donna Johnson, Maureen Habeeb, Tina Viglietti, Lori Vertulo, Maureen McDonald, Annmaire Quealy, Michelle Marciello, 2nd sitting: Andrea Baiocchi, Janet Colameta, Kristen Ahlberg, Lisa Buonopane, Darlene Dejardin, Dianne Hoffman, Christine Rizzo, Alicia Furbush, Becky Kanan, Marie Pendenza, Noelle Griffin, Christine Campanella, Monica Ariza, 3rd Row: Philip Imbrescia, Bobby Wallace, Chris Jordan Lisa Giordano, Tracey Light, Coreene Kebadjian, Rita Penta, Devon Whitney, Maria Villamarin, Julie Gertz, Standing, Debbie Triant, Jennifer Gudjonsson, Kelly Auger, Shannon Nigro, Tracy Ahern, Ralph Cipollone, Gena Digregorio, Tracey Doherty, Brenda Guzman, Richard Vacca, Kathy Kelly, Kristen Gill, Donna Haydel, Michael Ciacciarelli, Kevin Keefe, Jimmie Mangraviti, Karen Ligocki,

Senior Prom Committee

Left to Right: Miss Donohue, Gena DiGregorio, Tracey Doherty, Michelle Marciello, Becky Kanan 2nd: Jennifer Vitale, Christine Rizzo, Miss Defeo, Robert Wallace, Donna Johnson, Mike Catalano

Guidance Aids

L-R 1st Row: Paula Wierbowicz, Andrea Baiocchi, Patricia Spurr, Elizabeth Canty, Kristen Ahlberg, Lisa Buonopane, Darlene Dejardin, Devon Whitney, Claudia Viglietti, Maureen Habeeb, Maureen, McDonald, 2nd row: Monica Ariza, Donna Johnson, Liz Foye, Maria Pendenza, Tina Viglietti, Lori Vertulo, Coreene Kebadjian, Pam Griffen, Alicia Furbush, Becky Kanan, 3rd row: Patrice Vinci, Racheal Addonzio, Kelly Auger, Christine Auger, Marybeth Russo, Paula Sclafani, Rita Penta, Debbie Triant, Jennifer Gudjonsson, Noelle Griffen, 4th row: Patricia Gardin, Janet Colameta, Tracy Ahern, Tracy Light, Laura Shaw, Keevin Keefe, Lisa D'Angelo, Paula Fitzerald, 5th row: Christine Campenalla, Karol McAndrew, Lisa Parsons, Andrea Mahoney, Annmarie Hicks, Karen Ligocki, Rosa Pesce, Nellie Cuzzuza, Lisa Giordano, Shannon Nigro, Kristen Gill, Tracey Doherty, Donna Haydel

Chorus

L-R 4th row: Laura Walsh, Julie Wilson, AnnMarie Hickey, Crystal Spencer, Laura Fink, Michelle Blakeslee, Rachel Reinheimer, Debbie Reynolds, Debbie Dilkey, Delphine Trinidad, Peggy Rogers, L-R 3rd row: Michelle Shotsleeves, Stephanie Ciriello, Kelli Collomb, Denise Donoabue, Marva Crawford, Heather Menza, Mary Guercio, Cherie Dilkey, Suzanna Oberle, Liza Paolucci, Laura Evans, 2nd row L-R: Marie Fallovollita, Tracy DiPerri, Dawn Rhoton, Marie Sachetta, Louise Fallavollita, Michelle Pacecca, Laura Sinawski, Holly Leary, Heidi Leary, 1st row L-R: Lee-Andra D'Attilio, Renee' Nicoli, Lee Ann McWhinnie, Christie D'Attilio, Denise D'Eon, Gina Savino, Laurel Bartolo, Lisa Mulcahy, Lori Napolitano, Shannon Surro

International Club

1st row: Maryann Cole, Maura Nester, Tina Viglietti, Maria Villamarin, Alicia Furbush, Secretary, Donna Johnson, President, Coreene Kebadjian, Vice President, Monica Ariza, Treasure, Michelle Marciello, Jodi Flammia, 2nd row: Maria Pendenza, Christine Rizzo, Joanne Dumas, Loretta Mazullo, Devon Whitney, Rita Penta, Paula Sclafani, Patricia Spurr, Debbie Triant, Christine Ferguson, Jennifer D'Agastino, 3rd row: Doris Picardi, Faicta Salameh, Lisa Castano, Brenden Walsh, Lori Griffin, John McDonough, Kelli Gillespi, Gail Garron, Sandy Briley, 4th row: John Barry, Raymond Spurr, Michael Maglio, Annmarie Olsen, Lorraine Boyle Eric Tiberi, Lenny Simonelli, Kerri Dean, Kelly Collomb, Mary Ann Siriglnano, Last row: Nick Triant, Robert Pottle, Shieila Sullivan, Tracey Coolen, Brian Cain

Television

Front row: Joe Prezioso, David Hooker, Greg DeRosa, Ricard Iwanicki, Curt Withers, Tom Ciulla, Mr. Sullivan, Back row: Lance Stoddard, Eric Tiberi, Paul Stoddard, Ray Meyers, Ray Evans

National/Honor Society

1st row: Judy Leo; Vice President, Paula Wierbowicz, Mei Chi Hsu, Patricia Spurr, Devon Whitney, Sylvia Cavallo, Alyson Summers, Liz Foye, Stacie Feltch, 2nd row: Maria Ciacciarelli, Robert Beauchamp, Philip Langone, Richard Muise; President, John Barry; Secretary, Debbie Triant; Treasurer

Blood Drive

Kristen Gill, Maria Ciacciarelli, Lisa Giordano, Donna Haydell, Mr. Merenda

Quiz Kids

1st row: John Capidillupo, Jimmy Mangraviti, Mr. Merenda, 2nd row: John Barry, Kevin Keefe, Robert McCarthy

Science Club

L-R Sitting: Brendan McNeill; Secretary, John Barry; Vice-President, Phil Langone; President, Rich Iwanicki; Treasurer, 1st row: Mark Mcheill, John D'Arco, Maria Cataldo, Micole Martin, Rachel Reinheimer, Kelly Collomb, Jessyer Summers, Kerry Dean, Kristen Wood, Patricia Spurr, Allyson Summers, Jennifer D'Agostino, Gail Garron, Loree Griffin, Christine Ferguson, Michelle Garron, Jean Morse, Thomas Stella, Science Club Advisor, 2nd row: Sheila Sullivan, Doris Picardi, Liz Foye, Jennifer Gudjonsson, Debbie Triant, Loretta Marzullo, Kelly Gillespie, Kellie Morse, MaryAnn Sirignano, Judy Leo, Eracelia Cataldo, Brian Cain, Bob Ellis, Back row: Bob Beauchamp, Peter Porcaro, Richard Muise, Hugo Arloro, Conrad Crawford, John McDonovgh, Ray Spurr, Bill Olso, Ray Meyers, Mike Peterson, Nitin Dalal

Reps for State Board of Education

Shannon Nigro, Christine Rizzo, Mr. Merenda, Judy Leo

Yearbook Committee

1st row: Andrea Baiocchi, Co-Editor, Michelle Caffasso, Paula Wierbowicz, Stacie Feltch, Donna Johnson, Maureen Habeeb, Tina Vigellitti, Lori Vertulo, Maureen McDonald, Maria Villamarin, Devon Whitney, Liz Foye, Peter Porcarro, 2nd row: Patricia Spurr, Shelia Warren, Debbie Triant, Jennifer Gudjonsson, Elizabeth Canty, Co-Editor, Janet Colameta, Pam Griffen, Annmarie Quealy, Gristine Rizzo, Gena Digregorio, Tracey Doherty, Dianne Hoffman, Coreene Kebadjain, Rita Penta, Noelle Griffin, Julie Gertz, Jo-Ann Depitro, 3rd row: Tracey Ahern, Racheal Addonzio, Kevin Noonan, Bobby Wallace, Philip Imbrescia, Monica Ariza, Michelle Marciello, Rita Pendenza, Pam McGee Judy Leo, Karen Ligocki, Allyson Summers, 4th row: Mike Catalano, Ralph Cipollone, Shannon Nigro, Paul Perillo, Chris Delillo, Chris Jordan, Hugh Arloro, Robert Beauchamp, Philip Langone, Tia Clark, Alicia Furbush, John Barry, 5th row: Richard Vacca, Brenda Guzman, Kathy Kelly, Kristen Ahlberg, Debbie Mocozzi, Christine Campenalla, Rita Camarata, Kelly Auger

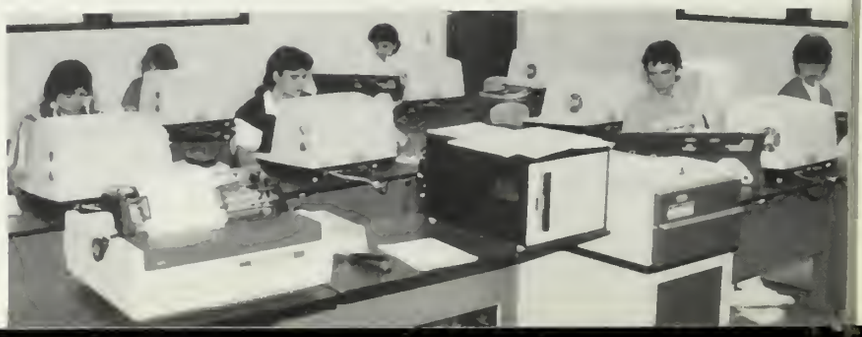

Clippers

EHS

Yearbook Staff

Co-editor Elizabeth Canty

Co-editor Andrea Baiocchi

Yearbook Advisor-Miss Carney

VOCATIONAL DIVISION

EHS

Alfred Hitchcock Presents

Vocational Division

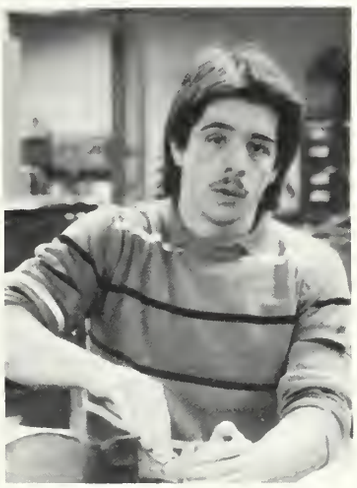

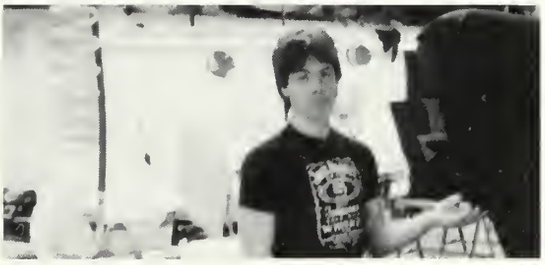

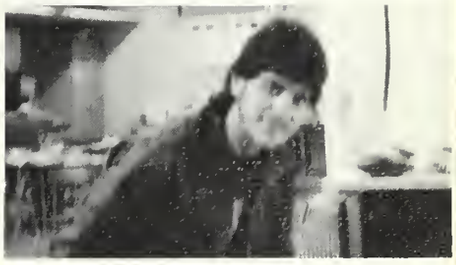

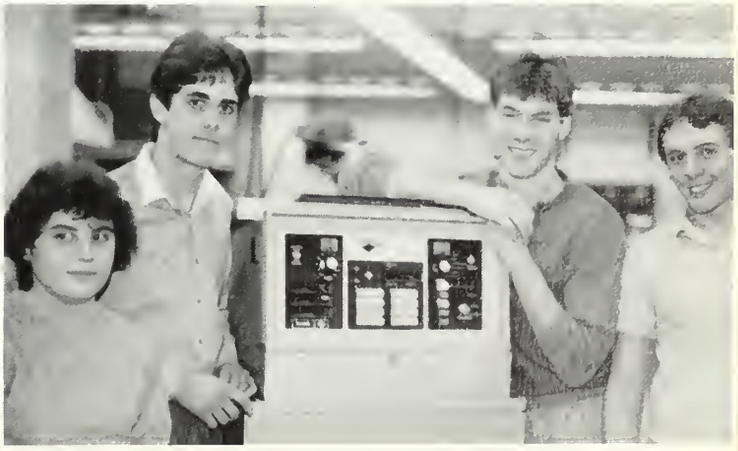

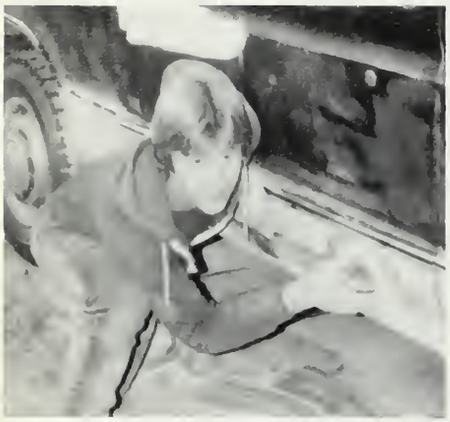
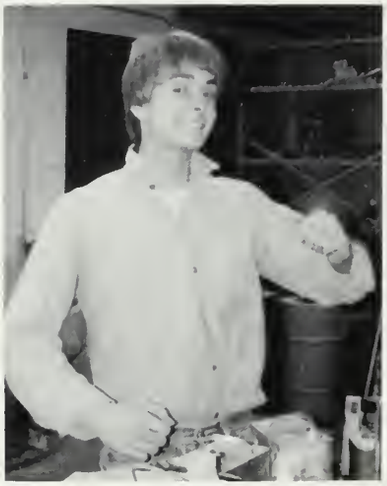

The Presentation of the gavel to Speaker of the House, George Keverian.
From left to right: Supt. of Schools Kathleen Donovan, Brian DiPerri, George Keverian, James Marchese, Ronald Bartles, Michael Adams.

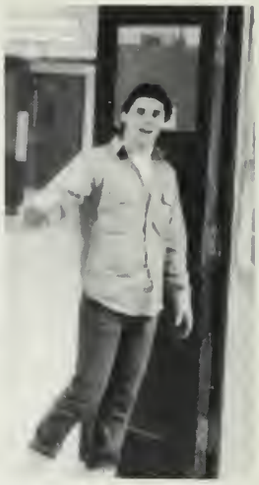

WISCONSIN

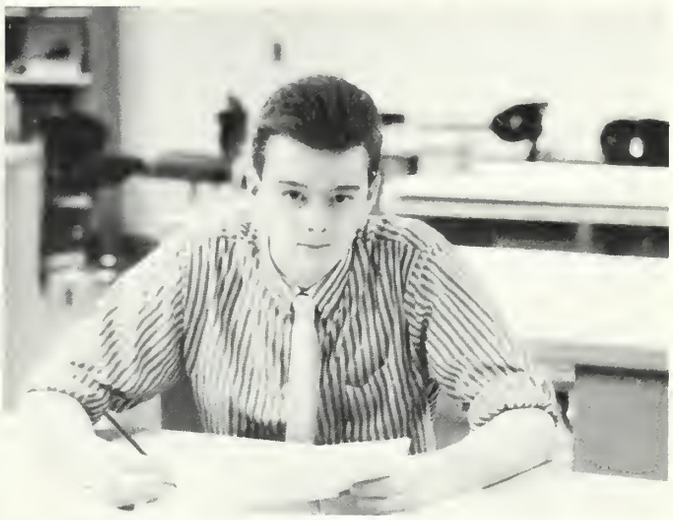

Special Memories

Summer "85 Times on the Corner. (D.e.f.)

I Love Mike Casey — Carrie

Tricia — Remember all those great Friday nights — Andrea

The crew and Tenag's — friends always

Lisa, remember the good times, Best friends always — Rita

Betsy — remember summer of '82 — Andrea

Mr. Zanors Senior Math Class — Per. 2 3m's, T & L

Mr. Foley's Freshman Year English Class Per. 7 M & M & L.

WWSSHH(1-8) A.T. Zipper — DC and NG 4eva friends — S.C.

I Love You Dominic 5/16/85

Andrea, Remember all those great Saturday Nights, Patricia

Stefanie Wilson loves Reggie Miller 1/3/85 Always and Forever!

Field Hockey " 85" — Tourney — Grif, Janet, Mo, Habeeb, Judy, Pam

To the yearbook staff — we made it — Karen

S.T.A.D. — V.S.!!!

A special memory to my dog Fluffy, Tia Loves You.

Thanks Auntie Helen and Uncle Anthony, Love Joanne

Rick I Love You! A & F Mitchi (2-1-85)

Hey Phil! Don't ya love the snow? — Bliv

Kris and Jackie, my Best Friends Forever, Karen

I Love You — Jim Dee — Forever — 8/29/85 — Robyn

Rita in my Homeroom — John O

Tina & Scott, Renee & George — forever

Rita and Coreene, Best Buddies 4-eva! '82-'86

Skenaman: Do you really give a fig pig? Love Phil

Chris I Love You! Always and Forever — Debbie

Best Wishes to the Class of 1986 Mr. & Mrs. Thomas J. Stella and Family

Kev, I Love You! Always and Forever 1/7/84 . . . Donna

To Michael, I Love you now and forever! 5/7/84 . . . Cheryl

Alicia, one little, two little, three little, Buckwheat Love . . . Donna

Robyn and Karen, Best Friends Forever

To Smoochie, Let's get BEEP! Love Boop!

Brian, I will always love you. Lisa 12/24/84

I Love You foreva Micheal, It could of worked

Charlene Morrione Loves Brian Janes May 3, 1985

Thanx a lot for everything Virginia & Clara

Paula & Devon Friends Forever 80-86 . . .

Tina, Alicia, Maria: OMC (Head). Habeeb, Donna, Kim

To Boop, Don't forget me 5/7/84 Love Smoochie

Good people — doing a good job!

Mom & Dad — I Love you always & forever!

Sabella — Scolaro, Catalano, Rotondo, " Mount Hood"

Annemarie — I don't know what to tell you kid — Shannon

Thanks Geralyn Love the Basketball / Soccer Cheerleaders of '86

Thanks for the GREAT Times — Wierbie

CLASS HISTORY

It all happened a while back when September 1982 rolled around. It was the year that the Class of '86 began its journey through what seemed as if the world was coming to an end. However, it turned out to be the most exciting experience of their lives.

Freshman year. When these freshmen opened the doors to Everett High for the first time, many of them wished they wre back in Parlin. The easy life. But as September turned into October and October rolled into November, we on the most part loved not having to walk on the right side of the halls or write the Parlin charter everytime we did wrong. Life was beginning to look like a bowl of cherries compared to Junior High. Everett High for the next four years was going to be the time of our lives that we would never forget.

In our sophomore year, we watched as freshmen were coming into the world we just got out of. They seemed to look so small and helpless, but not us, we passed that experience with flying colors. Speaking of colors, sports were coming along. Not as well as we expected, but new talent was blossoming. Each year was being played with a new high. A new goal was to be reached, just one step away every time.

So far everything was falling into place, just right. But, before we seemed to realize where the time had gone, our sophomore year had slipped away.

Junior year was to be something special. Not only was it going to be special, because we'd be seniors in one more year. We were to also make friendships tighter than ever before. We all knew what we'd take for courses, because Mr. Foresteire told us all. He didn't want to see us in his office anymore. And why not? He knew we all loved him . . . guess we drove him crazy. Was he the one to make Mr. Malione change the Guidance Counselors to alphabetical order? We also knew that those seniors were having a heck of a lot more fun than we were.

Time flew by, in early spring, it was Junior Prom time. The committee worked hard to make the date one to be remembered. If the decorations sagged and eyes started to close towards the end of the evening, not a soul noticed for it was one of the most wonderful evenings to remember.

Toward the end of Junior year, there was a sudden change of class officers. The votes were counted, the count was in and in the final run Bobby Wallace was chosen over Tracy Ahern to be our new class president. Tracy had served us well in the 2 years she had been our class president and we thank her. Also, Bobby will be the best choice as Tracy was.

Back to sports, there was a big event. Junior year had been a good one for Everett

High Cheerleaders. They have been chosen to participate in a state tournament.

It was now summertime, and as the saying goes, "No more pencils, no more books, no more teacher's dirty looks and last, no more finals for that year." What we didn't know or realize was that to most of us it was our last summer of freedom before we started our Senior year and probably continued into the working world.

As we cast off, ready to ship out on the last row of our Everett High School journey, we start off the year with a new gimmick, "NO MORE SEVEN DAY RULE" I guess we finally won, and who would be behind it. None other than our Mr. Leo. You don't suppose he's turning into a softy, do you? Well, that's something we will never find out. Also, the school had become computerized. Quoting Mr. Dolan, "You people are lucky to be getting out in time."

Aside from the good, there was the bad, the fear of passing for the year. Seeing that many of us were still on vacation in October, would it be hard? Not for the Class of '86. Time went on, we settled down for College Boards and survived. A lot of us anticipated that no matter what, this would be the best Senior year in Everett High history, and for the most part it was.

Spring vacation had come and gone. The Senior Prom was here bringing joy, love, happiness, and excitement and even a little sadness into our hearts. It was one night that we'll never want to forget.

Even as times were good to remember, they were also slipping away. High school days, full of good times and bad, were soon going to be part of our past. Where have they gone?

Soon, what we all had been waiting for was here, Graduation Day. As we sit in rows, sneaking glances and wondering where the years have gone, suddenly remembering yesterdays. We stand there saying goodbyes, words cracking and tears flowing, thinking how strange the feeling was to say goodbye to the people you grew up with. Oh those times, why did they have to go?

We had learned together, played together, cried together and laughed together, but now our school years have ended. Looking ahead, we had each taken a different road. Some to meet again, others to drift apart, but we always have our memories. Nobody can take those away from us because they always have been ours and always will be ours.

Karen Ligocki

PATRONS

Mr. Italo Baiocchi
Mr. & Mrs. John Archibald
The Book Barn
B & D Beauty Supplies
Christy's Market
D & D Ceramic Tile
Teresa Donovan — The Work Out Corner
Donut Villa
Everett Sq. Personal Market
A Friend
John Foresteire & Family
Jobs for Bay State Graduates
Kautz Family
Mr. & Mrs. Luther Gurley
Peter & Gloria Morrione
D. A. Patricca
Mr. & Mrs. Quealey
Fred Russo
Silver Fox Restaurant
Sal's Pizza & Sub Shop
Mr. & Mrs. Raymond Spurr
Julie Stillwell
Mr. & Mrs. Robert W. Summers
Shoe Box
Dr. Mark P. Tedesco
Dr. & Mrs. Mark P. Tedesco
Judy & Mark Tedesco
The Wierbowicz Family
Mr. & Mrs. Arthur Webber
Vernon B. Whitney Family
Mr. & Mrs. Peter Jankowsky
Rose Salomita
The Feltch Family
Summers and Yankowsky

Congratulations
Debbie Micozzi and "Class of 86"
From
Maria Conosolo "Class of 85"

Congratulations Class of '86

Riley's Roast Beef
254 Broadway
Everett, Ma.

Wholesale Distributors
AVENUE AUTO PARTS
Complete Automotive Parts
and Equipment
324-328 Chelsea St.
Everett, MA
389-2050

Associated Gas Products
Industrial & Medical Gases and Supplies
24 Vine Street
Everett, MA 02149
(617) 387-4400

Since 1942

TONY D'AURIA
Treasurer

BEST WISHES TO THE
CLASS OF '86 FROM

BILLY COCCO SEAFOOD AND SUBS

Robert Conti
President

EVERETT ALUMINUM
PRODUCTS COMPANY INC.
10 Everett Avenue
Everett MA 02149
Telephone (617) 389-3839

CONGRATULATIONS CLASS OF 1986

T AND R CLEANING
COMPLETE JANITORIAL SERVICES
11 CARLSON ST.
EVERETT, MA 02149

Tom (Tucker) 389-4558
Fiorentino 1976

Roberta (Jordan)
Fiorentino (1979)

the
Kutting
Kompany
555 Broadway, Everett
389-9745

COMPLIMENTS
EVERETT SQUARE SPORTING GOODS
INC.
427 BROADWAY
EVERETT, MA 02149

Tony Ventura

Louis

Beauty & Unisex

525 BROADWAY, EVERETT

For Appointment . . . Call 389-8589

★ Precision Cutting
★ Facial Waxing
★ Perms
★ High Lighting
★ Manicuring
★ Blow Cutting
★ Braiding

CREATIVE NAILS BY TANIA

—These Hair Stylists—

- **DEE LENNON**
- **NANCY KEOGH**
- **LINDA MARTELL**
- **MARIE NARINKIEWICZ**
- **VICTOR ROSA**

OPEN 6 DAYS MONDAY THRU SATURDAY

We will carry a full line of Paul Mitchell Systems Retail Sales

WALK IN SERVICE ALWAYS

We Also Pierce Ears

nordel

Creative

PHOTOGRAPHERS

373 BROADWAY, EVERETT, MASS. 02149
PHONE 389-3111
ROBERT DiLORETO

WEDDINGS • PORTRAITS • CANDIDS

Sacro Plaza
Everett, Ma.

Whitney House
Everett's First Historic Landmark
(1889)

COMPLIMENTS TO THE CLASS OF 1986

"Good Luck"

Salvy J. Sacro
Owner/Developer

"CONGRATULATIONS TO THE CLASS OF 1986" FROM THE "E" CLUB OF EVERETT

"Dedicated to Preserving and Promoting
the Everett Tradition in Sports"

"E" CLUB OFFICERS FOR 1985-1986
Frank A. DiVenuti '30 — President
Michael J. DeLeo '41 — First Vice President
Arthur J. McCarthy '51 — Second Vice President
Frank J. Russo '73 — Third Vice President
Lawrence A. Vozella '51 — Executive Director
John Yahoodik '35 — Secretary
Armando M. Leo '61 — Treasurer

The "E" Club of Everett — A Non-Profit Sports Alumni
Organization Providing Scholarship Grants for the
Student-Athletes at Everett High School

Since
1914

Local & Long
Distance Moving
Storage Agents

Spurr & McKay

Over 70 Years Experience
Furniture & Piano Moving

766-4323

625-6062

Somerville

Congratulations to the Class
of "86"

McKinnon's Market

"In the Square"
451 Broadway
Everett, MA

Best of Luck
Class of 1986

Bucchiere's Restaurant

508 Broadway
Everett, MA

Congratulations From a Friend

Glendale Co-operative Bank
738 BROADWAY, EVERETT, MA. 02149
PHONE 387-5115
387-5116

Monsanto

MONSANTO COMPANY, EVERETT, MASSACHUSETTS

Congratulations Class
of "86"

Everett Music

Phone: 387-4029

Silver Shears
568 A Broadway
Everett, MA
Unisex Salon
A Full Service Hair Salon
Super Styles
for
Guys and Gals

TEL. 387-3335

Safe · Comfortable
OIL HEAT

Al Comeau & Son

HEATING OIL
SALES & SERVICE SINCE 1932

DON COMEAU

110 SCHOOL STREET
EVERETT, MA 02149

387-3316

Maxwell
The Florist, Inc.
423 BROADWAY
EVERETT MASS 02149

Congratulations Class of 1986
from

Barb & Maria
(Class of 1985)
and
Frank & Carmela Micozzi

JEFFREY F. BOUVIER, Jeweler

Bouvier Jewelers
451 Broadway
Everett Square
Everett, MA. 02149
389-1905
Gemological Institute of America
Diamond Grading and Evaluation Certification
Evening Appointments Available

J. Magazzu Tel 389-9594

HOUR GLASS CLEANERS
In By Ten, Out By Five
741 Broadway, Everett, Mass.

Congratulations Class of 1985
from
Copy Quik

173 Chelsea St.
Everett, Ma.

pierre cardin
PARIS NEW YORK

ALL IN STOCK — Pierre Cardin in Black
STYLES:

1. Full Dress Tail
2. Shawn Collar
3. Black Double Breasted
4. Peak Collar
5. Notch Collar

Now! The only Tux shop in New England to feature 7 styles in the Pierre Cardin for rental.

COUPON
SPECIAL PROM RATE
Up to $10 OFF Plus A
FREE WALLET
For Every
PROM TUX RENTAL
With This Ad

Russo Tux Shop
320 REVERE BEACH PARKWAY
CHELSEA, MA.
889-1004 — 884-1045

RUSSO'S TUX SHOP
LARGEST SELECTION OF PIERRE CARDIN TUXEDOS IN THE WORLD

Congratulations to the class of 1986
from

W. F. McKinnon's
620 Broadway
"on the Hill"

(617) 389-3113

DOHERTY'S DRIVING SCHOOL, INC.
COMPLETE DRIVER EDUCATION COURSE
PRIVATE ADULT LESSONS

STEVE DOHERTY

568 BROADWAY
EVERETT, MA 02149

OLYMPUS GYM
125 MAIN ST.
389-9530

WISHES EHS GRADUATES
GOOD LUCK + GOOD HEALTH

ETA

EVERETT TRAVEL AGENCY
4 Norwood Street
Everett, MA 02149
Phone (617) 387-7600
387-7601

Ann P. Doherty
Manager

You've got a great future to look forward to.

Guard it.

After basic training, you'll serve two days a month plus two weeks annual training. You'll be serving close to home or school, helping people in your community, state and country when natural disasters or other emergencies strike.

Good pay, good benefits and a chance to protect all that's close to you–including your future. It's all yours when you graduate to Guarding.

For more information, call your local Army Guard recruiter

ARMY NATIONAL GUARD

Work with us part-time; go to school full-time.

100%

FREE TUITION

To any Massachusetts

Funded College or University

Whatever degree you're after, the Army Guard can make getting it financially easier.

Under the New GI Bill, you'll qualify for up to $5,000 for tuition and books. Then, you'll get another $11,000—or more—in monthly Army Guard paychecks. Plus a cash bonus of up to $2,000, depending on your military specialty.

And if you have college loans, the Guard will help you pay those off, too, with up to $1,500 extra a year.

FOR MORE DETAILS CALL:

324-9180

The Guard is America at its best.

MASSACHUSETTS ARMY National Guard

PARLIN MEMORIAL LIBRARY
3 1759 00099 7274